



DESIGN REVIEW BOARD Staff Report

Agenda Item F-5
Meeting Date: December 14, 2010

TO: Goleta Design Review Board
FROM: Shine Ling, Assistant Planner; Phone Number: 961-7548
SUBJECT: 10-140-DRB; Bruker Wall Sign
112 Robin Hill Road; APN 073-050-013

PROJECT DESCRIPTION:

This is a request for *Conceptual/Preliminary/Final* review. The property includes a 99,828 square foot R&D and manufacturing building and associated parking on property totaling 5.03 acres in the M-RP zone district. The applicant proposes to install a 33-square foot wall sign on the center of the façade on the building's west elevation. The wall sign would incorporate the Bruker logo with 11-inch tall letters and would be 8.8 feet wide by 3.7 feet tall. The wall sign would be constructed of non-illuminated reverse channel aluminum letters with 3-inch returns that are flush-mounted on the wall surface. The project was filed by Dave Williams of Anderson Systems, agent, on behalf of Bruker Corporation, property owner. Related cases: 10-140-SCC.

ATTACHMENTS:

- Reduced 11" x 17" copies of site plans and elevations.

A

1/4" = 1'



33' sf



7



Existing



31'

24'

CITY OF GOLETA CALIFORNIA

NOV 10 2010

Proposed

RECEIVED

VOGUE SIGN COMPANY

The Sign of Integrity Since 1962

721 Commercial Ave. Oxnard, CA 93030
Office 805-485-3411 Fax 805-487-8774
www.VogueSigns.com

GRAPHIC SKETCH

Job Name:	. Bruker
Date:	. 11-8-11
Address:	. 112 Robin Hill
City, State:	. Goleta, CA
Scale:	. 1/4"=1'
Salesperson:	. Kirk Hamilton
Drawn by:	. <i>Kirk Hamilton</i>
Page:	.

REV.

CUSTOMER APPROVAL COPY, COLORS, & SIZE

SIGNATURE

DATE

LANDLORD APPROVAL

SIGNATURE

DATE

VOGUE SIGN INC. WILL ONLY CONNECT TO EXISTING DEDICATED SIGN CIRCUIT PER ARTICLE 600 OF THE NEC. PRIMARY ELECTRICAL TO SIGN LOCATIONS IS THE RESPONSIBILITY OF CUSTOMER



CALIFORNIA SIGN ASSOCIATION
INSTALL IN ACCORDANCE WITH N.E.C.

SURVEYING - RESEARCH - CREATION OF PLAN

THESE PLANS ARE EXCLUSIVE PROPERTY OF VOGUE SIGNS INC. AND ARE THE REST OF ORIGINAL WORK OF ITS EMPLOYEES. THEY ARE SUBMITTED TO YOUR COMPANY FOR THE SOLE PURPOSE OF YOUR CONSIDERATION OF WHETHER TO PURCHASE FROM VOGUE SIGNS INC. SIGNS MANUFACTURED ACCORDING TO THESE PLANS. DISTRIBUTION OR EXHIBITION OF THESE PLANS TO ANYONE OTHER THAN EMPLOYEES OF YOUR COMPANY, OR USE OF THESE PLANS TO CONSTRUCT A SIGN SIMILAR TO THE ONES EMBODIED HEREIN, IS EXPRESSLY FORBIDDEN. IN THE EVENT THAT SUCH EVENT OR EXHIBITION OCCURS, VOGUE SIGNS INC. WILL CHARGE \$1,500 IN COMPENSATION FOR TIME AND EFFORT IN THE SURVEYING, RESEARCH, AND CREATION OF PLANS.

© COPYRIGHT 2010, VOGUE SIGNS INC.

A

3/4" = 1'

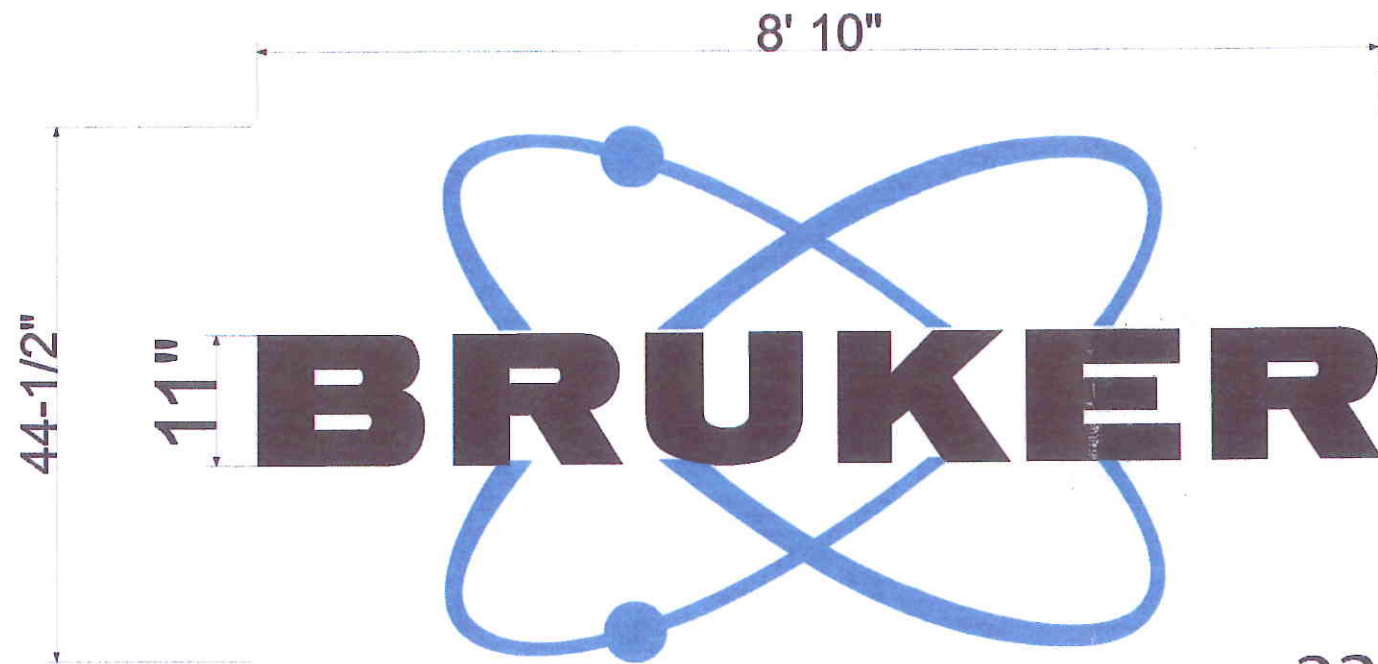

32.7sf

Manufacture and Install (1) Non Illuminated Sign

- Reverse Aluminum Channel Letters & Logo
- Letters Painted Black
- Logo Painted Blue (pantone 2935)
- Letters 3" Returns
- Logo 1" Returns
- Flush Mount to Building Fascia

Reverse Channel Letter

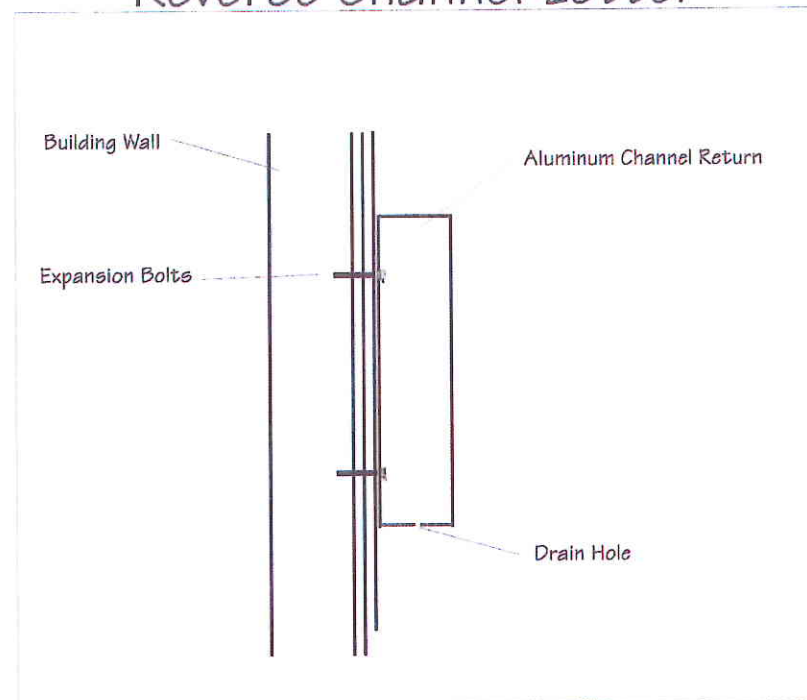

VOGUE SIGN COMPANY

The Sign of Integrity Since 1962

721 Commercial Ave. Oxnard, CA 93030
Office 805-485-3411 Fax 805-487-8774
www.VogueSigns.com

GRAPHIC SKETCH

Job Name:	. Bruker
Date:	. 11-8-11
Address:	. 112 Robin Hill
City, State:	. Goleta, CA
Scale:	. 3/4"=1'
Salesperson:	. Kirk Hamilton
Drawn by:	. <i>Kirk Hamilton</i>
Page:	.

REV.

CUSTOMER APPROVAL COPY, COLORS, & SIZE

SIGNATURE DATE

LANDLORD APPROVAL

SIGNATURE DATE

VOGUE SIGN INC. WILL ONLY CONNECT TO EXISTING DEDICATED SIGN CIRCUIT PER ARTICLE 600 OF THE NEC. PRIMARY ELECTRICAL TO SIGN LOCATIONS IS THE RESPONSIBILITY OF CUSTOMER



INSTALL IN ACCORDANCE WITH N.E.C.

SURVEYING - RESEARCH - CREATION OF PLAN

THESE PLANS ARE EXCLUSIVE PROPERTY OF VOGUE SIGNS INC. AND ARE THE REST OF ORIGINAL WORK OF ITS EMPLOYEES. THEY ARE SUBMITTED TO YOUR COMPANY FOR THE SOLE PURPOSE OF YOUR CONSIDERATION OF WHETHER TO PURCHASE FROM VOGUE SIGNS INC. SIGNS MANUFACTURED ACCORDING TO THESE PLANS. DISTRIBUTION OR EXHIBITION OF THESE PLANS TO ANYONE OTHER THAN EMPLOYEES OF YOUR COMPANY, OR USE OF THESE PLANS TO CONSTRUCT A SIGN SIMILAR TO THE ONES EMBODIED HEREIN, IS EXPRESSLY FORBIDDEN. IN THE EVENT THAT SUCH EVENT OR EXHIBITION OCCURS, VOGUE SIGNS INC. WILL CHARGE \$1,500 IN COMPENSATION FOR TIME AND EFFORT IN THE SURVEYING, RESEARCH, AND CREATION OF PLANS.

© COPYRIGHT 2010, VOGUE SIGNS INC.

A

1" = 100'



Proposed Sign A

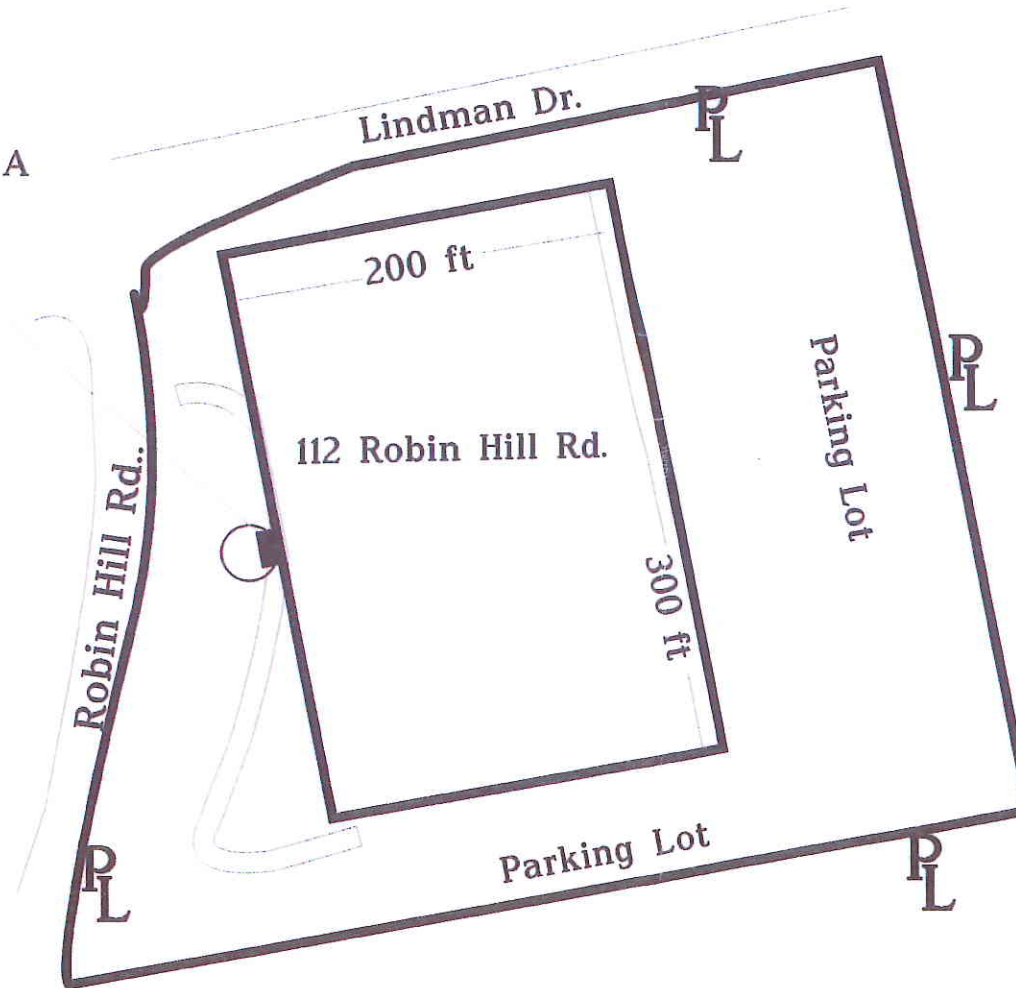

VOGUE

SIGN COMPANY

The Sign of Integrity Since 1962

721 Commercial Ave. Oxnard, CA 93080
 Office 805-485-3411 Fax 805-487-8774
 www.VogueSigns.com

GRAPHIC SKETCH

Job Name:	. Bruker
Date:	. 11-8-11
Address:	. 112 Robin Hill
City, State:	. Goleta, CA
Scale:	. 3/4"=1'
Salesperson:	. Kirk Hamilton
Drawn by:	. <i>Kirk Hamilton</i>
Page:	.

REV.

CUSTOMER APPROVAL

COPY, COLORS, & SIZE

SIGNATURE

DATE

LANDLORD APPROVAL

SIGNATURE

DATE

VOGUE SIGN INC. WILL ONLY CONNECT TO EXISTING DEDICATED SIGN CIRCUIT PER ARTICLE 600 OF THE NEC. PRIMARY ELECTRICAL TO SIGN LOCATIONS IS THE RESPONSIBILITY OF CUSTOMER



CALIFORNIA SIGN ASSOCIATION
 INSTALL IN ACCORDANCE WITH N.E.C.

SURVEYING - RESEARCH - CREATION OF PLAN

THESE PLANS ARE EXCLUSIVE PROPERTY OF VOGUE SIGNS INC. AND ARE THE REST OF ORIGINAL WORK OF ITS EMPLOYEES. THEY ARE SUBMITTED TO YOUR COMPANY FOR THE SOLE PURPOSE OF YOUR CONSIDERATION OF WHETHER TO PURCHASE FROM VOGUE SIGNS INC. SIGNS MANUFACTURED ACCORDING TO THESE PLANS. DISTRIBUTION OR EXHIBITION OF THESE PLANS TO ANYONE OTHER THAN EMPLOYEES OF YOUR COMPANY, OR USE OF THESE PLANS TO CONSTRUCT A SIGN SIMILAR TO THE ONES EMBODIED HEREIN, IS EXPRESSLY FORBIDDEN. IN THE EVENT THAT SUCH EVENT OR EXHIBITION OCCURS, VOGUE SIGNS INC. WILL CHARGE \$1,500 IN COMPENSATION FOR TIME AND EFFORT IN THE SURVEYING, RESEARCH, AND CREATION OF PLANS.

© COPYRIGHT 2010, VOGUE SIGNS INC.