



DESIGN REVIEW BOARD Staff Report

Planning and Environmental Services
130 Cremona Drive, Suite B, Goleta, CA 93117
Phone: (805)961-7500 Fax: (805)961-7551
www.cityofgoleta.org

AGENDA ITEM L-1

DATE: August 24, 2010
TO: Goleta Design Review Board
FROM: Brian Hiefield, Assistant Planner
SUBJECT: 10-036-DRB; Allergan Medical Screening; 71 South Los Carneros Road;
APN 073-330-025

APPLICANT: Liebke Architects
Steven Liebke
1340 Reynolds Avenue
Irvine, CA 92614

PROJECT DESCRIPTION:

This is a request for *Conceptual/Preliminary* review. The property includes a 104,000-square foot commercial building on a 7.42 acre lot in the M-RP (Industrial Research Park) zone district. The applicant proposes to install screening for existing roof top mechanical equipment. There is an existing mechanical screen measuring 9-feet tall. The visible mechanical equipment consists of an air handler measuring 14-feet by 21-feet 3-inches by 11-feet 8-inches tall, and two exhaust fans measuring 14-feet 11-inches tall. The screening will consist of a small mechanical screen measuring 11-feet 8-inches tall next to the air handler to hide some exposed piping, as well as painting the air handler and exhaust fans the same color as the existing 9-foot tall mechanical screen. The project was filed by agent Steven Liebke on behalf of IV Investments, property owner. Related cases: 84-DP-011; 07-195-SCD; 10-036-LUP.

BACKGROUND:

The project was submitted on March 5, 2010. This is the first time the project has been before the DRB. There are no known violations on the property.

ANALYSIS:

Zoning/Development Plan Consistency:

	Required	Proposed	Consistent Y/N
Front Yard Setback	80 feet from Centerline 50 feet from right-of-way	80 feet from Centerline (no change) 50 feet from right-of-way (no change)	Yes
Side Yard Setback	10 feet	East elevation: 10 feet (no change) West elevation: 10 feet (no change)	Yes
Rear Yard Setback	10 feet	10 feet (no change)	Yes
Building Coverage	35% of the net area of the property	35% of the net area of the property (no change)	Yes
Building Height	35 feet	35 feet (no change)	Yes
Mechanical Equipment Height	50 feet	39 feet 1 inch	Yes
Parking spaces	Including Reciprocal Parking Agreement with 1 S. Los Carneros: 568 automobile spaces 30 motorcycle spaces	568 automobile spaces (no change) 30 motorcycle spaces (no change)	Yes
Landscaping	31.32%	31.32% (no change)	Yes

The proposed project is consistent with the above requirements of Article III, Chapter 35, Inland Zoning Ordinance, and approved Final Development Plan 84-DP-011.

ATTACHMENTS:

- Reduced 11" x 17" copies of site plans and elevations.

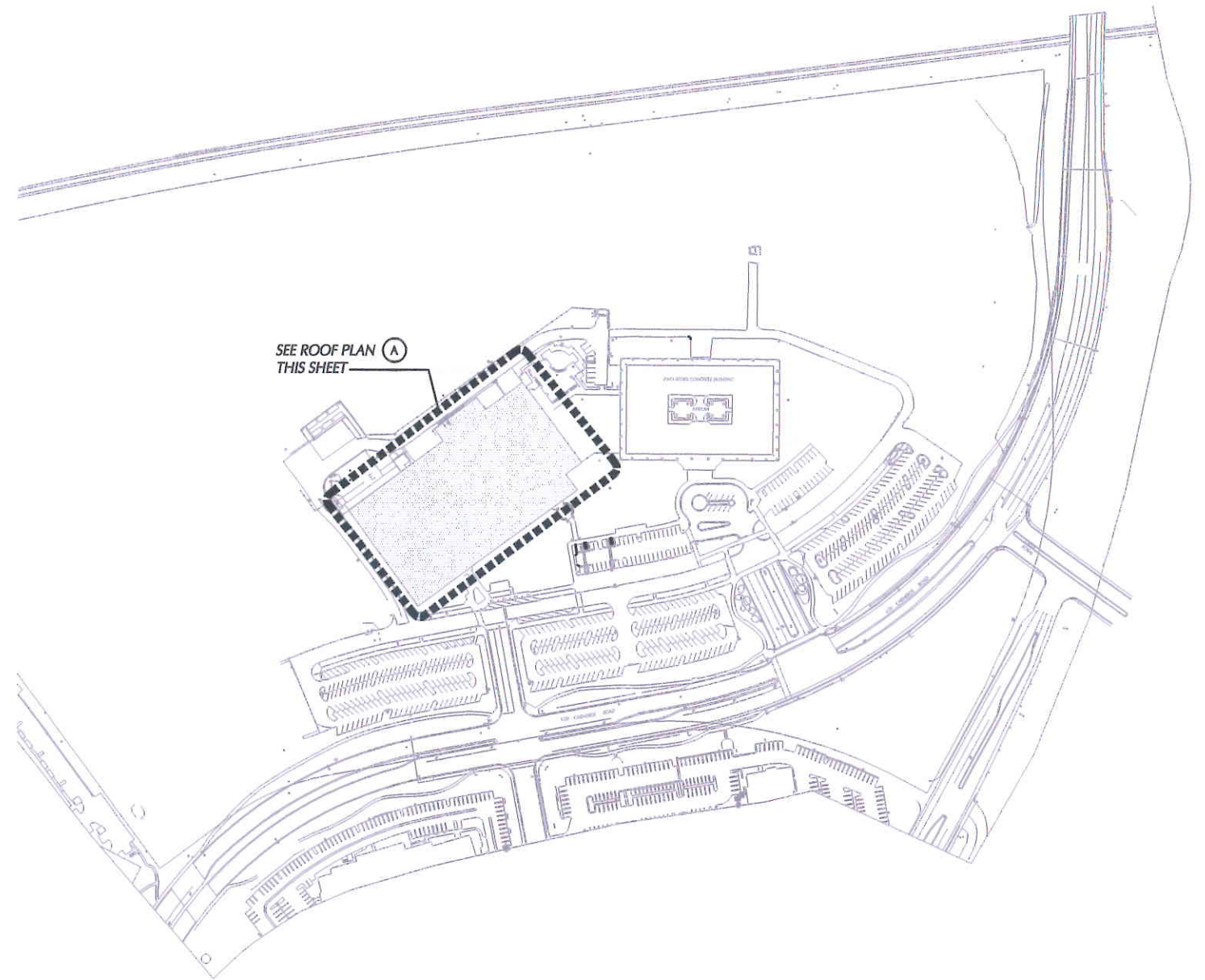
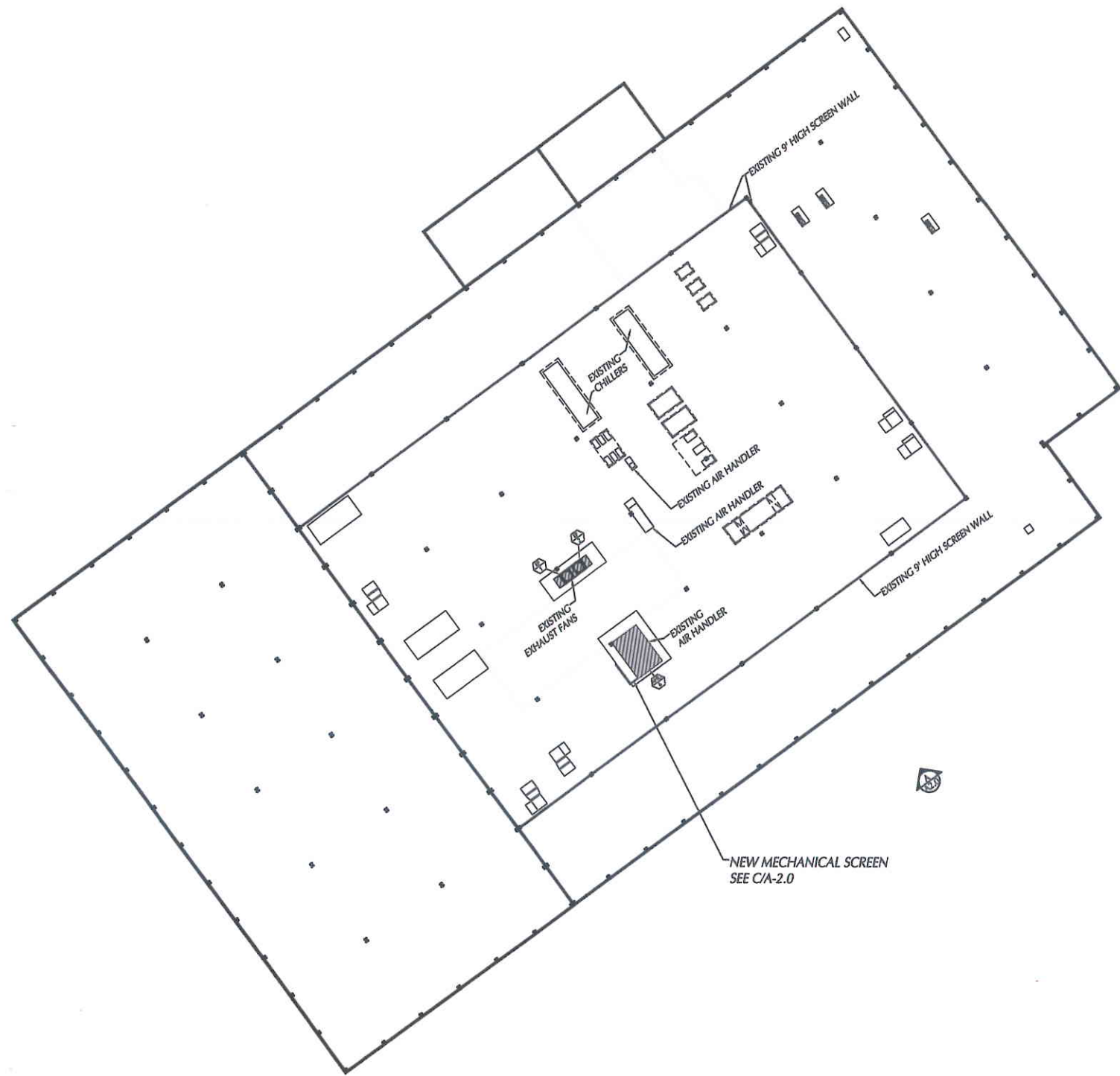

Ⓐ ROOF PLAN
SCALE: N.T.S.

SITE PLAN
SCALE: N.T.S. NORTH

RESEARCH LABS MECHANICAL EQUIPMENT ON ROOF
71 S. LOS CARNEROS
ALLERGAN MEDICAL
July 14, 2010

LIEBKE ARCHITECTS

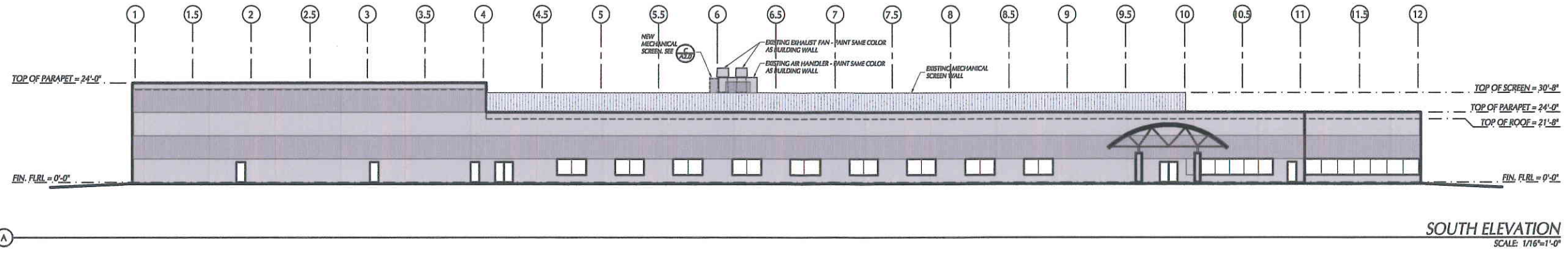

SOUTH ELEVATION
SCALE: 1/16"=1'-0"

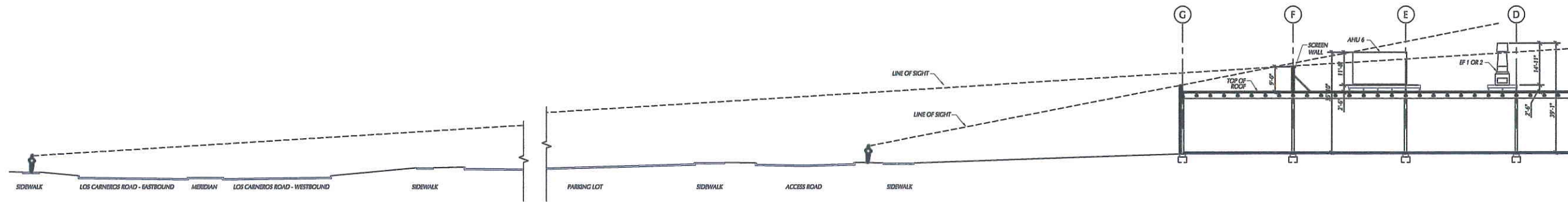

DRAWING SIGHT LINE ELEVATION
SCALE: 1/16"=1'-0"

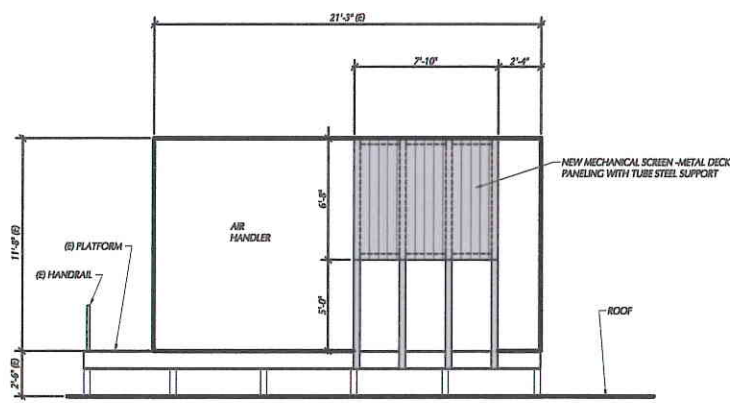

ELEVATION
SCALE: 1/4"=1'-0"

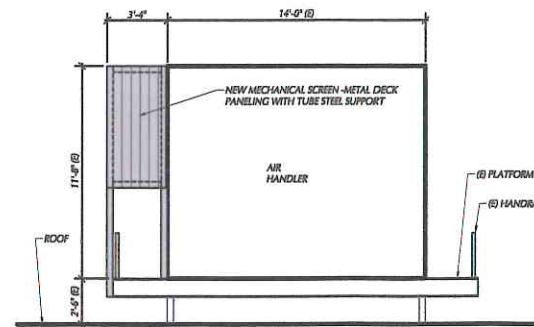

ELEVATION
SCALE: 1/4"=1'-0"

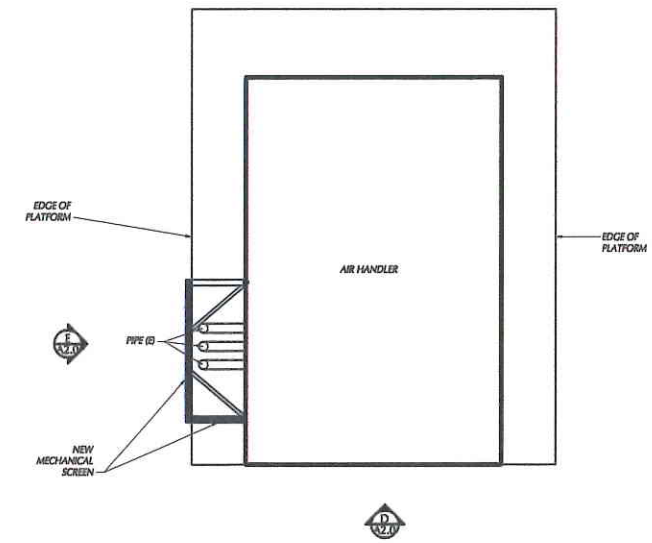

PLAN
SCALE: 1/4"=1'-0"

RESEARCH LABS MECHANICAL EQUIPMENT ON ROOF
71 S. LOS CARNEROS
ALLERGAN MEDICAL
July 14, 2010

LIEBKE ARCHITECTS



NEW MECHANICAL SCREEN AT AIR HANDLER



EXISTING FRONT OF BUILDING



PROPOSED FRONT OF BUILDING WITH NEW MECHANICAL SCREEN AND PAINTING OF AH & EF