



MEMORANDUM

DATE: December 22, 2009

TO: Design Review Board Members

FROM: Shine Ling, Assistant Planner, PES

SUBJECT: 09-190-DRB RV; Cambridge Drive Community Church Revisions; 550 Cambridge Drive; APN 069-560-030

Item F-2 on your agenda of January 12, 2010 is a request for Revised Final (Consent Calendar) review by Cambridge Drive Community Church for minor architectural changes to the education/classroom building. An addition to the building was previously reviewed and approved by the DRB on May 13, 2008. The proposed changes include:

- On the north and south elevations, replace existing jalousie/louvered windows with standard 8040 slider windows, to match those on the approved addition (a small wall area would be filled in);
- Add 5 flat glass skylights to the roof, over the main classroom;
- Remove an existing trellis structure on the north elevation;
- Repair existing rafters over the classroom, and remove rafter beam tails.

No new floor area is proposed. Plans indicating the proposed changes are attached.

Donald G. Sharpe, Architect
 8220 LA JOLLA STREET, SUITE 300
 SANTA MONICA, CA 90405
 805-570-0829



FIRE DAMAGE REBUILD FOR
 CAMBRIDGE DRIVE COMMUNITY CHURCH
 550 CAMBRIDGE DR., GOLETA, CA 94922
 PLAN SET 88-080

Date: 12/15/09
 Scale: AS SHOWN
 Drawn:
 Job:
 Sheet

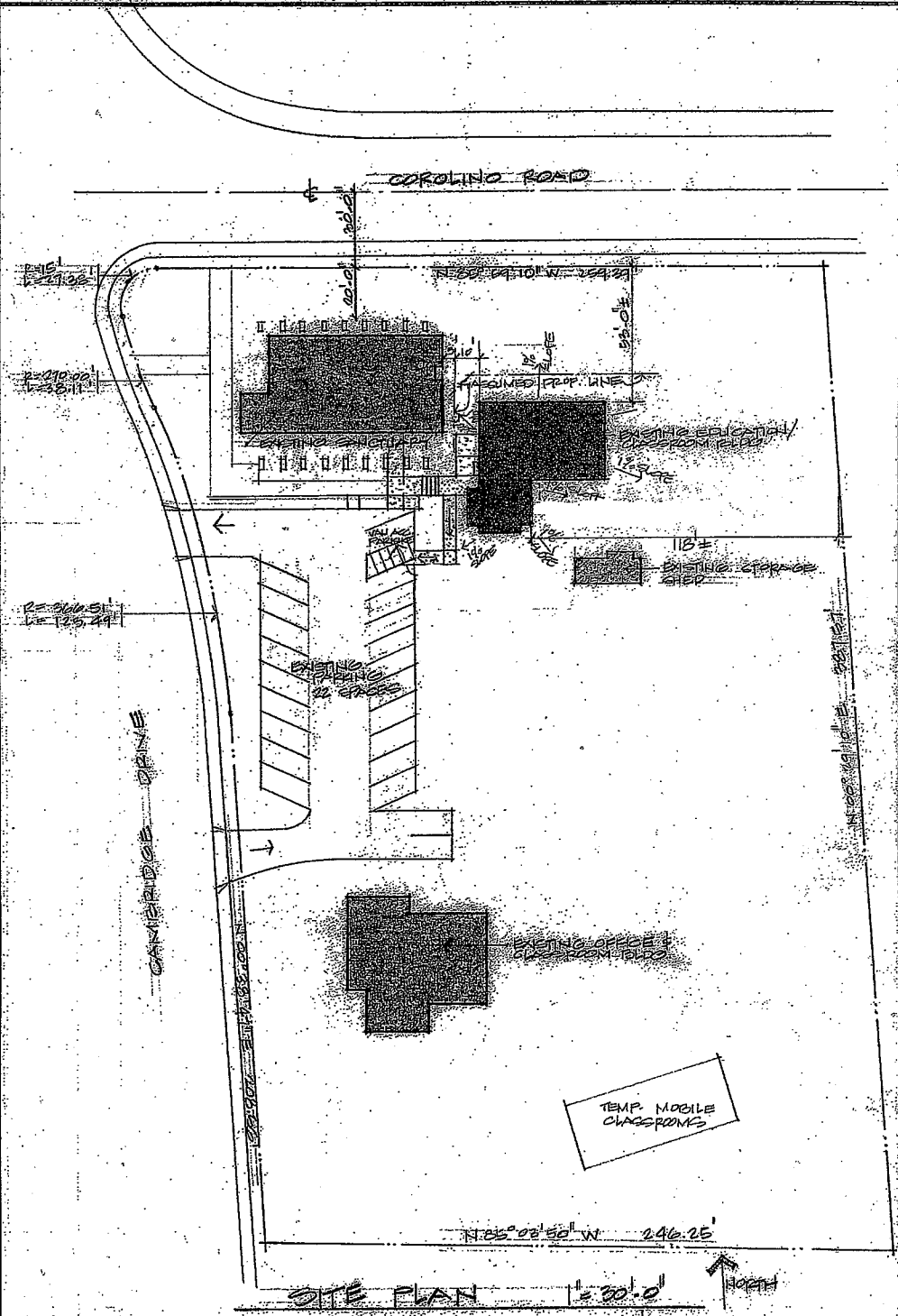

PROJECT STATISTICS

SET NO.	88-080-080
PROJECT ADDRESS	550 CAMBRIDGE DR. GOLETA, CA 94922
OWNER/APPLICANT	CAMBRIDGE DRIVE COMMUNITY CHURCH
DESCRIPTION OF WORK	REBUILD DUE TO FIRE DAMAGE
ZONE	DR B-3
LOT AREA	116,400 SQ. FT.
EXISTING PERMITS	21 SPACES
EXISTING BUILDING DATA	
EXISTING BLDG. AREA	1040 S. FT.
EXISTING CLASSROOMS	1400 S. FT.
EXISTING OFFICE/CLASSROOM	2200 S. FT.
EXISTING TOTAL	4640 S. FT.
TEMP. MOBILE UNITS (CLASSROOMS)	1,500 S. FT.

RECEIVED
 DEC 18 2009
 City of Goleta
 Planning & Environmental Services

