

GLEN ANNIE CREEK (TECOLOTITO CREEK)

AS-BUILT LANDSCAPE STATISTICS

PROPOSED LOT NUMBER:	PARCEL 1 - 130 CASTILIAN DRIVE
GROSS AREA IN ACRES:	1.67
SQUARE FEET:	72,679.78
NET AREA IN ACRES:	1.57
SQUARE FEET:	68,287.04
BUILDING FOOTPRINT SQUARE FEET:	13,232
MAXIMUM BUILDING HEIGHT:	18.0 FEET
COVERAGE STATISTICS - PERCENTAGES	
(B) BUILDING	19.4%
(L) LANDSCAPE	28.2%
(P) PAVING/PARKING LOT/ROADS	49.8%
(W) WALKWAYS/PATIO/HARDSCAPE	2.6%
PARKING	
STANDARD	96
ADA	2
BIKE	9 BICYCLE RACKS

GENERAL NOTES

- PARKING, BUILDING, AND GROVE TREES:**
- SYCAMORE
 - MANZANITA
 - PALM
- GROUND COVER, BUILDING/WALKWAY SCREENING:**
- VEGETATION VARIES
- IRRIGATION SOURCE:**
- GOLETA WATER DISTRICT RECLAIMED WATER

CALCULATIONS

- BUILDING BOUNDARY
- LANDSCAPE
- (P) PAVING/PARKING LOT/ROADS
- WALKWAYS/PATIO/HARDSCAPE

SURVEYOR'S STATEMENT

THIS MAP, AND THE SURVEY IT REPRESENTS, WAS PREPARED BY ME OR UNDER MY DIRECT SUPERVISION.

KENNETH J. WILSON, PLS 7911

DATE: _____

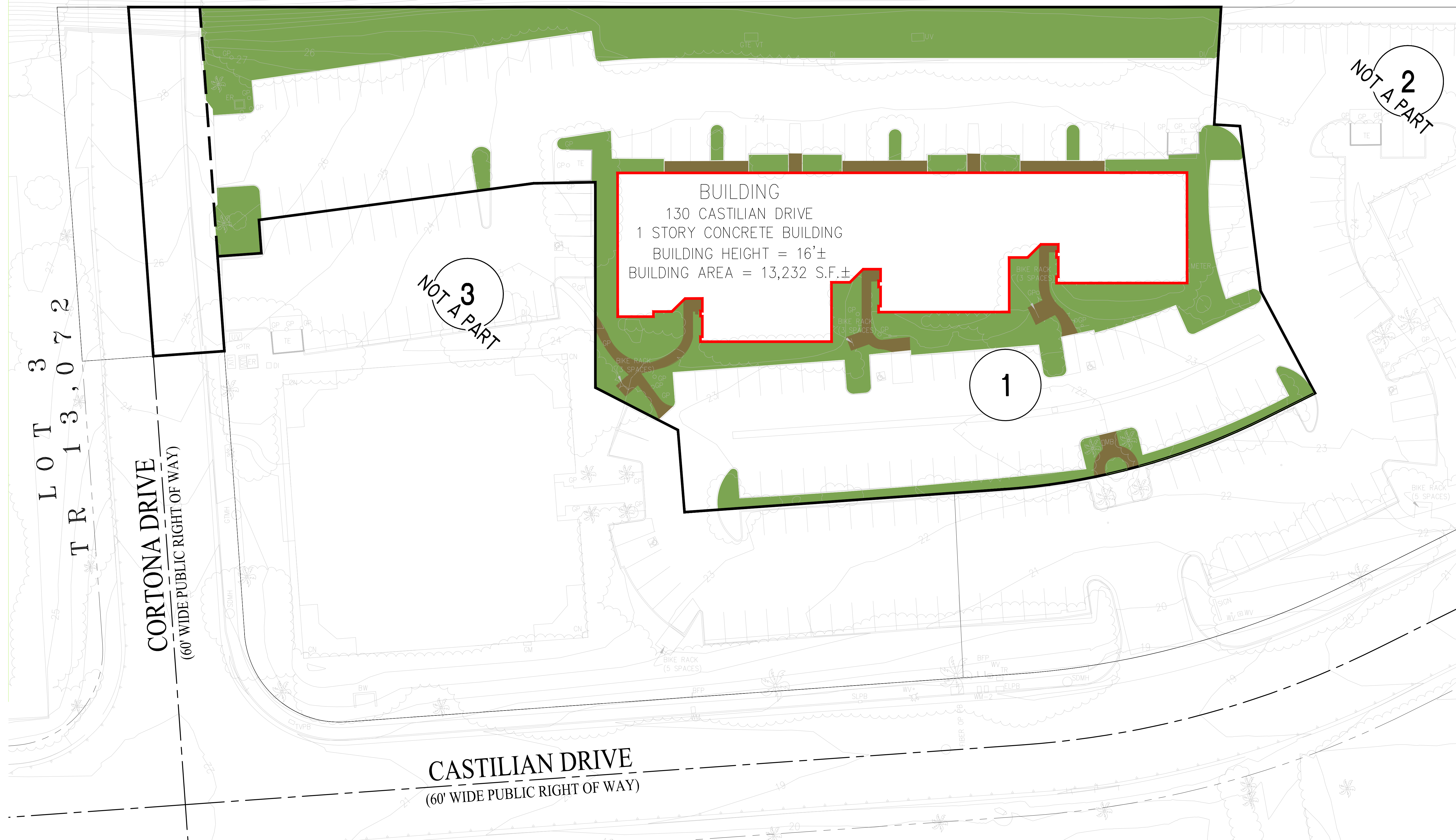

CASTILIAN DRIVE
(60' WIDE PUBLIC RIGHT OF WAY)

CORTONA DRIVE
(60' WIDE PUBLIC RIGHT OF WAY)

LOT 3
TR 13,072

1

2
NOT A PART

3
NOT A PART

FOR REDUCED PLANS
ORIGINAL SCALE IN INCHES

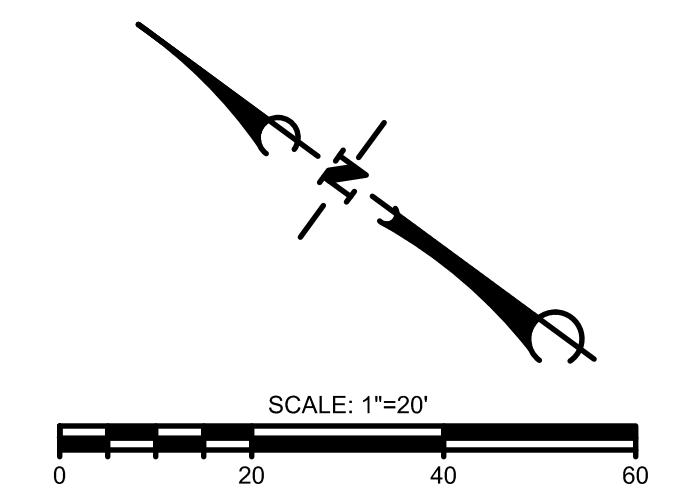

NO.	DATE	REVISIONS	APPD.



PARCEL 1
LANDSCAPE EXHIBIT
130 CASTILIAN DRIVE
GOLETA, CA 93117

PROJECT NUMBER
2042672600
SHEET
1 of 3
DWG
2042672600/PL_LANDSCAPE.DWG

PLOTTED DATE: 01/20/2023 10:10:54 AM
 PLOT DATE: 01/20/2023 10:10:54 AM
 PLOT PATH: \\uswest-prod01\share\uswest-prod\projects\2042672600\uswest-prod\plots\2042672600_PL_LANDSCAPE.DWG

ATTENTION: IF THIS DOCUMENT IS PROVIDED AS AN ELECTRONIC FILE, THE DELIVERY OF THE ELECTRONIC FILE DOES NOT CONSTITUTE THE DELIVERY OF THE PROFESSIONAL WORK PRODUCT. ONLY A HARD COPY DOCUMENT THAT IS SIGNED AND SEALED BY AN AUTHORIZED PROFESSIONAL EMPLOYEE OF STANTEC CONSTITUTES THE PROFESSIONAL WORK PRODUCT. IN THE EVENT THE ELECTRONIC FILE IS ALTERED, THE HARD COPY MUST BE REFERRED TO FOR THE ORIGINAL AND CORRECT INFORMATION. STANTEC SHALL NOT BE RESPONSIBLE FOR ANY MODIFICATIONS MADE TO THE ELECTRONIC FILE OR ANY PRODUCTS DERIVED FROM THE ELECTRONIC FILE WHICH ARE NOT REVIEWED, SIGNED AND SEALED BY AN AUTHORIZED PROFESSIONAL EMPLOYEE OF STANTEC.

GLEN ANNIE CREEK
(TECOLOTITO CREEK)



AS-BUILT LANDSCAPE STATISTICS

PROPOSED LOT NUMBER:	PARCEL 2 - 150 CASTILIAN DRIVE
GROSS AREA IN ACRES:	1.34
SQUARE FEET:	58,271.02
NET AREA IN ACRES:	N/A
SQUARE FEET:	N/A
BUILDING FOOTPRINT SQUARE FEET:	12,653
MAXIMUM BUILDING HEIGHT:	30.0 FEET
COVERAGE STATISTICS - PERCENTAGES	
(B) BUILDING	21.7%
(L) LANDSCAPE	38.1%
(P) PAVING/PARKING LOT/ROADS	39.2%
(W) WALKWAYS/PATIO/HARDSCAPE	3.0%
PARKING	
STANDARD	55
ADA	1
BIKE	5 BICYCLE RACKS

GENERAL NOTES

- PARKING, BUILDING, AND GROVE TREES:**
- SYCAMORE
 - MANZANITA
 - PALM
- GROUND COVER, BUILDING/WALKWAY SCREENING:**
- VEGETATION VARIES
- IRRIGATION SOURCE:**
- GOLETA WATER DISTRICT RECLAIMED WATER

CALCULATIONS

- BUILDING BOUNDARY
- LANDSCAPE
- PAVING/PARKING LOT/ROADS
- WALKWAYS/PATIO/HARDSCAPE

SURVEYOR'S STATEMENT

THIS MAP, AND THE SURVEY IT REPRESENTS, WAS PREPARED BY ME OR UNDER MY DIRECT SUPERVISION.

KENNETH J. WILSON, PLS 7911 DATE: _____

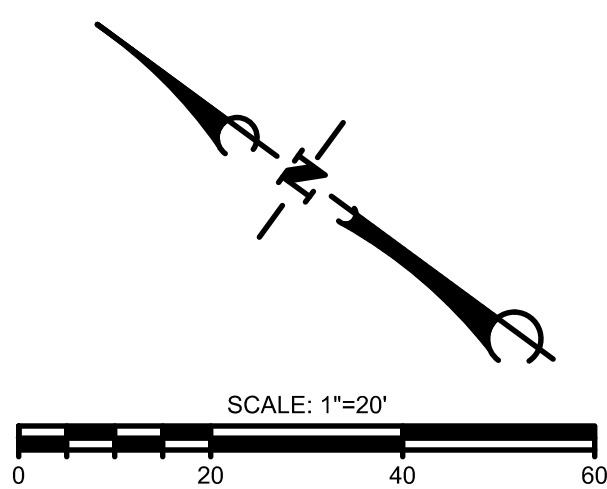

FOR REDUCED PLANS
ORIGINAL SCALE IN INCHES

NO.	DATE	REVISIONS	APPD.



PARCEL 2
LANDSCAPE EXHIBIT
150 CASTILIAN DRIVE
GOLETA, CA 93117

PROJECT NUMBER
2042672600
SHEET
2 OF 3
DWG
2042672600/PL_LANDSCAPE.DWG

PLOT DATE: 10/20/2023 10:13:39 AM DWG PATH: \\us001-prod\proj\2042672600\plan\2042672600_LANDSCAPE.DWG
 SAVED DATE: 10/20/2023 10:13:39 AM

ATTENTION: IF THIS DOCUMENT IS PROVIDED AS AN ELECTRONIC FILE, THE DELIVERY OF THE ELECTRONIC FILE DOES NOT CONSTITUTE THE DELIVERY OF THE PROFESSIONAL WORK PRODUCT. ONLY A HARD COPY DOCUMENT THAT IS SIGNED AND SEALED BY AN AUTHORIZED PROFESSIONAL EMPLOYEE OF STANTEC CONSTITUTES THE PROFESSIONAL WORK PRODUCT. IN THE EVENT THE ELECTRONIC FILE IS ALTERED, THE HARD COPY MUST BE REFERRED TO FOR THE ORIGINAL AND CORRECT INFORMATION. STANTEC SHALL NOT BE RESPONSIBLE FOR ANY MODIFICATION MADE TO THE ELECTRONIC FILE OR ANY PRODUCTS DERIVED FROM THE ELECTRONIC FILE WHICH ARE NOT REVIEWED, SIGNED AND SEALED BY AN AUTHORIZED PROFESSIONAL EMPLOYEE OF STANTEC.

GLEN ANNIE CREEK

(TECOLOTITO CREEK)

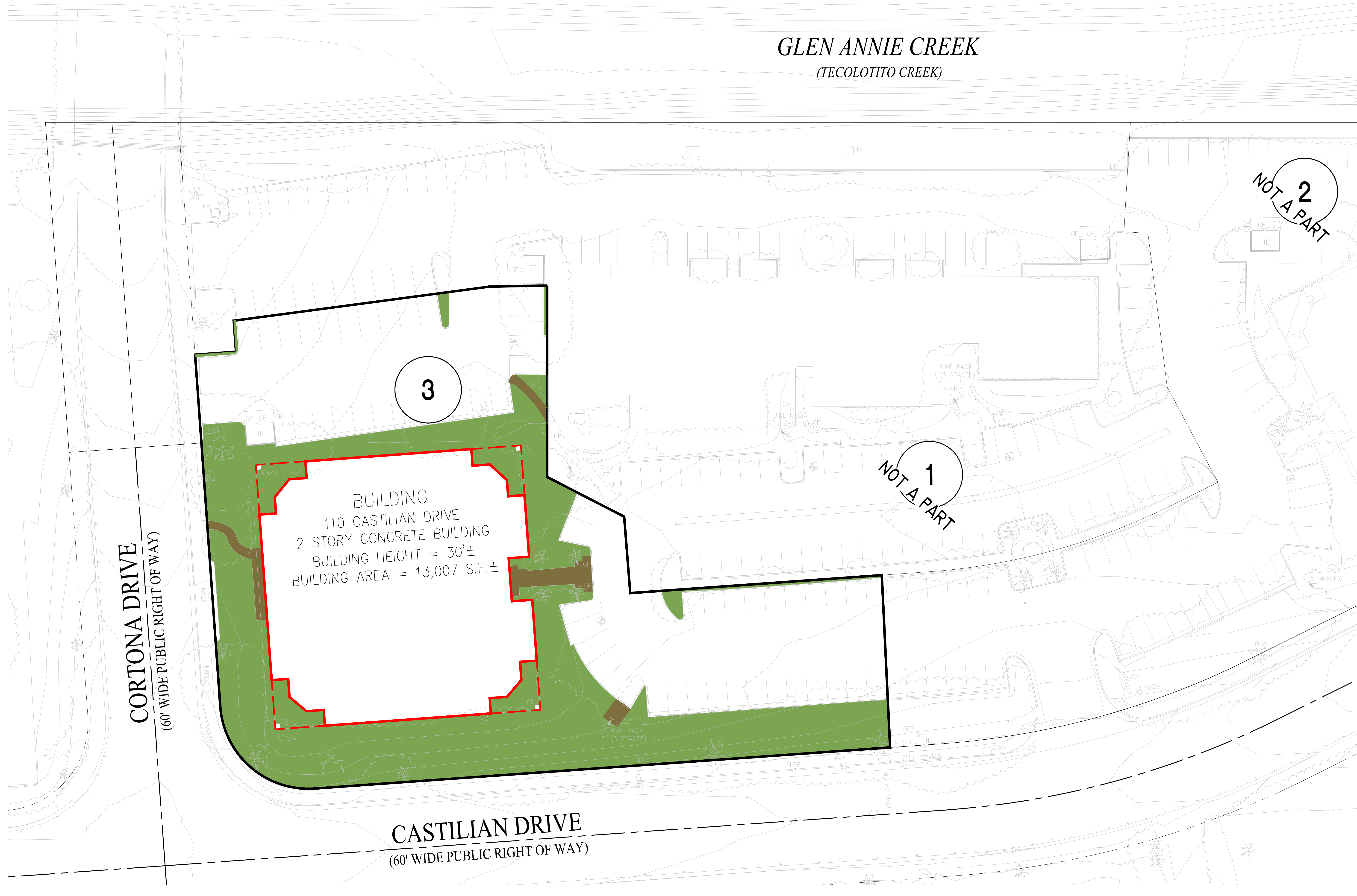

AS-BUILT LANDSCAPE STATISTICS

PROPOSED LOT NUMBER:	PARCEL 3 - 110 CASTILIAN DRIVE
GROSS AREA IN ACRES:	1.06
SQUARE FEET:	46,232.02
NET AREA IN ACRES:	N/A
SQUARE FEET:	N/A
BUILDING FOOTPRINT SQUARE FEET:	13,007
MAXIMUM BUILDING HEIGHT:	30.0 FEET
COVERAGE STATISTICS - PERCENTAGES	
(B) BUILDING	28.1%
(L) LANDSCAPE	34.0%
(P) PAVING/PARKING LOT/ROADS	36.2%
(W) WALKWAYS/PATIO/HARDSCAPE	1.7%
PARKING	
STANDARD	50
ADA	2
BIKE	5 BICYCLE RACKS

GENERAL NOTES

- PARKING, BUILDING, AND GROVE TREES:**
- SYCAMORE
 - MANZANITA
 - PALM
- GROUND COVER, BUILDING/WALKWAY SCREENING:**
- VEGETATION VARIES
- IRRIGATION SOURCE:**
- GOLETA WATER DISTRICT RECLAIMED WATER

CALCULATIONS

	BUILDING BOUNDARY
	LANDSCAPE
	PAVING/PARKING LOT/ROADS
	WALKWAYS/PATIO/HARDSCAPE

SURVEYOR'S STATEMENT

THIS MAP, AND THE SURVEY IT REPRESENTS, WAS PREPARED BY ME OR UNDER MY DIRECT SUPERVISION.

KENNETH J. WILSON, PLS 7911

DATE: _____

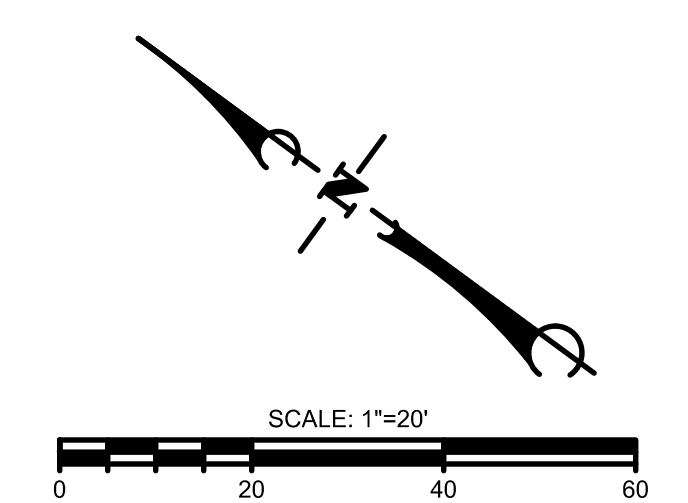

FOR REDUCED PLANS
ORIGINAL SCALE IN INCHES

NO.	DATE	REVISIONS	APPD.

Stantec
200 East Camille Street, Santa Barbara, CA 93101
Phone: (805) 963-9532

PARCEL 3
LANDSCAPE EXHIBIT
110 CASTILIAN DRIVE
GOLETA, CA 93117

PROJECT NUMBER
2042672600
SHEET
2 OF 3
DWG
2042672600PL3_LANDSCAPE.DWG

FILED DATE: 10/20/2023 10:18:29 AM USER: PWL3 \\\localhost\pwl3\user\pwl3\workspace\pwl3\pwl3\2042672600\pwl3_LANDSCAPE.DWG