



**TO:** Mayor and Councilmembers  
**FROM:** Luke Rioux, Finance Director  
**CONTACT:** Tony Gonzalez, Accounting Manager  
**SUBJECT:** Annual Adjustments for User Fees and Charges

**RECOMMENDATION:**

- A. Conduct a Public Hearing on the Proposed User Fees and Charges; and
- B. Adopt Resolution No. 22-\_\_ entitled "A Resolution of the City Council of the City of Goleta, California, Rescinding Resolution 21-37, Approving and Adopting the FY 2022/2023 User Fees and Charges."

**BACKGROUND:**

On April 20, 2021, City staff presented the updated Cost Allocation Plan (CAP) and Comprehensive User Fee Study (Fee Study) to City Council. The fee consultant, Willdan Financial Services (Willdan), provided a detailed presentation on the cost-of-service methodology and analysis used to determine the full cost of providing City services. Based on the study, staff and consultants then presented the updated FY 2021/2022 User Fees and Charges schedule which included a 1.6% Consumer Price Index (CPI) adjustment. The City Council then adopted Resolution No. 21-13 adopting the updated FY 2021/2022 User Fees and Charges, which took effect on July 1, 2021.

On August 17, 2021, City staff presented various cleanup items and updates that were identified during implementation of the user fees into the permit tracking software. The City Council then adopted Resolution No. 21-37, amending Resolution 21-13, approving, and adopting the FY 2021/2022 User Fees and Charges.

**DISCUSSION:**

The purpose of this item is to provide updates to the adopted FY 2021/22 User Fees and Charges, which took effect on July 1, 2021 and were updated on August 17, 2021 and seek Council approval to charge the new recommended rates. A user fee is a payment made by an individual for a requested service that primarily benefits that individual. For the City, they are considered charges for services, such as planning related services or

services related to other City regulatory permits such as City business licenses, whereby those receiving the services from the City are required to pay the costs rather than burdening the residents. State law precludes charging more than the cost of providing the service. The updated user fees are based on a cost analysis and fee study performed by Willdan Finance Services that was finalized in April 2021 and adjusted for a CPI increase. The fee study determined the full costs incurred by the City for providing services and examined whether a reasonable relationship existed between the costs of providing services and current service fees, while ensuring compliance with Proposition 26, Proposition 218, and other applicable statutory requirements. A copy of the fee study can be found on the City's website. It is recommended that annual updates are made to the user fees, to account for any description updates or reflect any changes to the fee schedule and also consider inflationary adjustments to keep up with full cost recovery.

### **Process of Updating City User Fees and Charges**

Finance staff met with each Department and discussed their user fees to confirm any minor updates to descriptions for transparency or updates to their fee schedule. Fee updates can include changes in process or activity involved in that fee type. Please note that the recommended rates are rounded to the nearest whole dollar, with the exception of rates that are currently in cents. In addition, for clarity of the recommended change in rates and new fees, Attachment 1 - Exhibit A displays a column with the current rates and recommended rates with effective dates. This column with the current rates will not be a part of the permanent Exhibit to the adopting resolution, or a part of the User Fees and Charges schedule that will be posted to the City's website. Should the proposed rates be approved, the fees are recommended to be effective July 1, 2022, to coincide with the City's fiscal year.

### **Proposed Updates to the City's User Fees and Charges Schedule**

The following section summarizes the recommended user fee updates by Department and recommended CPI adjustment to applicable fees, to be effective July 1, 2022. The earliest effective date for fees that are development-related is 60 days following adoption of the fee.

#### **Finance and Administration:**

Staff included updates to the business license regulatory fees to clarify that the annual reestablishment or renewal cost is the same cost as an annual new license. Previously, it may not have been clear that it takes the same amount of reasonable time to process a business license, whether it may be a first-time application or a renewal application. Staff is recommending removal of the Tobacco Retailing Permit – Property Address Change Fee as this charge for service is already recovered through the existing Business Property Address Change (City Limits) Fee.

Library:

Changes incorporate adjustments to a few of the fees so that they are in line with the Black Gold Cooperative framework. Additional fees are included such as the Book Club Pack Replacement charge so that patrons are aware of the replacement costs. The State will be launching a new program in April 2022, the California State Library Parks Pass program. This program is a new pilot collaboration between State Parks and California State Libraries which will provide free passes to every public library throughout the state. Library patrons can check these out and use them for free vehicle day-use access to parks across the state. Staff is recommending including the replacement fee at actual costs should there be one. More information about the parks pass program can be found here: <https://www.library.ca.gov/services/to-libraries/parks-pass/>. In addition, a minor adjustment has been made to call out the cost of an additional hour for room rentals, whereas previously they were only mentioned in a fee comment.

Planning and Environmental Review:

Minor adjustments include updating the fee names for two appeal fees, Appeal of Building Permit and Appeal of Land Use Entitlement Permit. An Uncategorized Project Deposit based fee is recommended for instances when no other fee type may be appropriate. The initial deposit fee will be decided by the Planning and Environmental Review Director at intake and actual costs will be tracked and charged against the deposit. Staff is recommending the removal of "Work without a Permit," as this fee type is assessed through Building and Safety.

Public Works:

Staff is recommending various new inspection, permit and appeals fees to be included. The new fees include a new Minimum Inspection Fee to capture services given by the Public Works Inspector and two transportation permit fees that have been continuously charged and established by the state but never listed on our fee schedule. These two state regulated transportation fees include the Transportation Permit and Transportation Annual Permit. Additionally, trench fees and haul permits have been corrected to remove the documentation of a deposit as they are a flat fixed fee. An Encroachment Permit Appeal Fee and a Public Tree Removal Fee have been recommended to allow cost recovery on existing appeal processes. The appeal fees are supported by backup documentation, but they were calculated by the fully loaded hourly rate of each staff person's time plus any actual costs from a third party so that it captures the cost of other supportive operations staff and administration associated with the appeal. The Asphalt Cut Restoration Fees have been removed as services are already covered by other Public Works Fees. The Deposit Case Permit Issuance Fee is additionally being removed as there is no current process that requires it.

Neighborhood Services:

Staff recommends that the Non-Profit & School Use Special Event Permit remain unchanged at last year's price and not adjusted for CPI to promote utilization considering

the low activity within the past two years. Cleaning Deposits have been renamed to Security Deposits to ensure broader customer compliance of the site/event rules. The Goleta Community Center user fees that were presented to Council during the February 24, 2022 workshop have been added to incorporate the existing fees. Although management will not start until 2023, fees are recommended to be included so that staff may begin implementing procedures. Additionally, staff will work to reevaluate the fees as appropriate during next year’s annual update if needed.

Building and Safety:

Multiple plan review fees have been corrected to guarantee a minimum of two hours of staff time is paid. A minor adjustment has been made to call out the cost of grading permits for additional yardage, whereas previously the fees were only mentioned in a comment. This will allow for future CPI adjustments on that specific component of calculations. The Grading Bond price per cubic yard has been corrected to match the associated ordinance. Within the valuation tables, staff has updated the “disabled” descriptions to presently say “accessibility.”

User Fees Subject to CPI Adjustment:

Since 2010, the City’s user fees and charges continued to be adjusted and adopted annually by the prior year change in the CPI for All Urban Consumers for the Los Angeles-Long Beach-Anaheim area. In 2021 the annual CPI increased by 3.8%. Table 1 below summarizes the annual CPI history reported by the Bureau of Labor Statistics and includes the date the City’s CPI fee adjustment became effective, and the corresponding fiscal year.

**Table 1. Annual CPI for All Urban Consumers for the Los Angeles-Long Beach-Anaheim area (2012-2021)**

Year	Fiscal Year	CPI
2012		2.0%
2013		1.1%
2014		1.3%
<b>2015 (July 1, 2015 Increase)</b>	<b>2015-16</b>	<b>4.4%*</b>
2015		0.9%
2016		1.9%
2017		2.8%
<b>2018 (July 1, 2018 Increase)</b>	<b>2018-19</b>	<b>5.6%*</b>
<b>2018 (July 1, 2019 Increase)</b>	<b>2019-20</b>	<b>3.8%</b>
<b>2019 (July 1, 2020 Increase)</b>	<b>2020-21</b>	<b>3.1%</b>
<b>2020 (July 1, 2021 Increase)</b>	<b>2021-22</b>	<b>1.6%</b>
<b>2021 (July 1, 2022 Increase)</b>	<b>2022-23</b>	<b>3.8%</b>

*\*CPI adjustment made cumulative as soon as it passed 3%. On May 15, 2018, City Council took action to consider annual CPI adjustment going forward.*

A CPI adjustment to fees is a recommended best practice to ensure cost recovery keeps up with inflation. Furthermore, each year that transpires without modification of the rates to reflect the cost of doing business results in a loss of revenues that cannot be recovered retroactively and is therefore borne by the City's General Fund.

Staff has provided supplemental user fee schedules incorporating the 3.8% CPI increase. The schedule shows a side-by-side comparison and the potential changes to the fees if Council adopts the recommended user fees and the 3.8% CPI increase. These schedules are found in Attachment 1- Exhibit A.

It should be noted that not all user fees are recommended for CPI adjustment. This is due to fee limits per state mandates and local agreements with the County of Santa Barbara. In addition, staff is recommending that some of the special event fees remain unchanged for one year only to promote interest considering COVID-19 related precautions have discouraged applicants.

### **Public Notice Requirement**

The user fees include both development and non-development fees. A public hearing is required for fee revisions. A public hearing notice was published in accordance with California Government Code section 6066 for a hearing at this April 19, 2022, regularly scheduled City Council meeting to adopt a resolution that confirms and updates the user fees and charges. The notice was published in the Santa Barbara Independent on April 7, 2022, and April 14, 2022. Additionally, it was made available for public review on the City's website.

### **Effective Date and Future Fee Updates**

Staff is recommending an effective date of July 1, 2022, for all fees to coordinate with the City's budget and beginning of the fiscal year. Additionally, this will enable staff sufficient time to update forms, applications, website, and computer software as necessary for the fee updates.

It is a recommended best practice that a comprehensive review of cost of services and fees be performed every three to five years. The next Comprehensive User Fee Study and Full Cost Allocation Plan Update is anticipated to begin in FY 2024/25 and reviewed with Council in FY 2025/26.

### **Annual Fee Adjustment Issues**

The CAP and Use Fee Study were based on FY 2018/19 amended budgeted figures. Fees should be updated periodically to account for changes in costs and processes over time. The development and use of an annual fee increase mechanism normally provides a level of convenience and efficiency as staff does not have the time to recalculate cost recovery percentages on an annual basis and costs to have a consultant recalculate percentages can be prohibitive, yet the annual fee increase recovers some of the cost increases. In order to ensure that the City receives appropriate fee increases that reflect

the actual growth in cost, staff is recommending continued use of the current CPI factor which is the annual change in CPI of All Urban Consumers for the Los Angeles-Long Beach-Anaheim area, as produced by the U.S. Bureau of Labor Statistics. It should be noted though that other inflationary factors can be employed. Since the primary factor for the cost of a City's service is usually driven by the costs of personnel involved, trying an inflationary factor that connects more directly to personnel costs can be suitable if there is a clear method, or current practice of obtaining this type of factor. Staff will continue evaluating this in the future and will have future discussions with the Finance Committee.

### **Possible Fee Subsidies and Future Updates**

It should be noted that new fee subsidies were not taken into consideration when preparing this update, except for the fee subsidies previously adopted by past City Council action through prior adoption of fees or through ordinance. Those fee subsidies include reduced rates for nonprofits such as with special event permits, or fees associated with processing sign permits for businesses located in the Old Town Heritage District, which were eliminated. There are also various exemptions of fees related to film permits per the Goleta Municipal Code Section 12.05.040, where the City issues permits for student films and non-profit organizations with fees waived upon proof of student or non-profit status and insurance. The final suggested fee amounts were determined by each of the departments, with most fees are set at or near 100% full cost recovery.

There are no true policy-based subsidies on the fees being recommended as the City does not have a formalized Cost Recovery Policy and Fee Establishment Policy specific to its user fees and charges. We have included these new policies as an upcoming work program item with an anticipated target date of implementation of March 2023, pending staff capacity and workload this upcoming fiscal year. Staff is still impacted with other competing priorities and will continue this work effort in FY 2022/2023 and plans to bring back policies for review and approval in March 2023. The policies will include guidance on setting rates for rental and facilities and determining appeal fees that does not encourage nor discourage the filing of an appeal.

It is important for the City and public to understand that subsidies must be covered by another revenue source, such as the General Fund. Therefore, the general taxpayer will potentially help to fund private benefits, and/or other City services will not receive funds that are otherwise directed to cover subsidies.

### **FINANCE COMMITTEE REVIEW:**

The Finance Committee met to review the adjustments to the City's User Fees and Charges schedule on April 11, 2022. The Finance Committee provided their feedback and shared concerns on appeal fee costs. Staff discussed that as part of their upcoming FY 22/23 Annual Work Program, there are user fee policy related items on formalizing a cost recovery policy and fee establishment policy, which will have guidance on determining appropriate appeal fees.

**FISCAL IMPACTS:**

Approving the updated recommended user fees and charges discussed above will allow the City to improve its ability to seek full cost recovery for City services. Actual cost recovery is dependent upon actual activity in requests for those services.

It should be noted there are two fee types, including fixed or flat fees for services that do not vary greatly in staff time involved and deposit-based fees that allow for more precise accounting of costs on a project-by-project basis which helps ensure near 100% full cost recovery.

The fees that are deposit-based start with an initial deposit amount and charges are made when activity occurs. Depending on the activity relative to the deposit fee, additional deposits may be requested to ensure adequate funds are collected ahead of time before services are rendered. At the end of the service being provided, any unused deposit amount would then be refunded to the applicant.

Deposit-based fees are also the most staff time intensive as they require manual set up of accounts to track specific activity and user information, along with the process of refunding or billing an applicant.

In service activities that do not vary greatly in time, staff recommends flat fees. All user fees and charges in the study are at or near full cost.

Overall revenue increases are difficult to estimate, due to the change in activity levels from year to year, as well as pandemic impacts. At this time, staff projects the impacts to the fees could result in an increase of \$10,000 to \$100,000. Adopting these updated fees would help the City achieve its goal of full cost recovery. The majority of the City's user fees and charges are accounted for in the Licenses and Service Charges category and have ranged as low as \$1.5 million to as high as \$2.3 million since FY 14/15. The primary user fees that affect this category are related to building permit and development activity. For any rental activity, such as associated with park reservations or library room rentals, rental fees are accounted for in the Interest and Rent Revenue category. Pre-pandemic park reservations generated approximately \$16,000 and Library generated \$8,000.

**ALTERNATIVES:**

The City Council could take no action, thereby maintaining the current user fees and charges. The effect of not adopting the updated fees is the City would not be fully recovering costs for its services and would be subsidizing services from the General Fund. The City Council could also take action by approving only the description updates and new fees recommended by the departments and defer the CPI rate change.

**Reviewed By:**

**Legal Review By:**

**Approved By:**

  
Kristine Schmidt  
Assistant City Manager

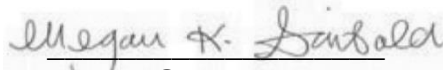
  
Megan Garibaldi  
City Attorney

  
Michelle Greene  
City Manager

**ATTACHMENTS:**

1. Resolution No. 22-\_\_ entitled "A Resolution of the City Council of the City of Goleta, California, Rescinding Resolution 21-37, Approving and Adopting the FY 2022/2023 User Fees and Charges."
2. Consumer Price Index Sheet
3. Power Point Presentation



## **Attachment 1**

Resolution No. 22-\_\_ A Resolution of the City Council of the City of Goleta, California Approving and Adopting the FY 2022/2023 User Fees and Charges

**RESOLUTION NO 22-\_\_**

**A RESOLUTION OF THE CITY COUNCIL OF THE CITY OF GOLETA, CALIFORNIA, RESCINDING RESOLUTION 21-37, AND APPROVING AND ADOPTING THE FY 2022/2023 USER FEES AND CHARGES**

**WHEREAS**, the City of Goleta (the “City”) charges fees for various services, permits, licenses, and regulatory activity provided by the City (collectively, the “Fees”); and

**WHEREAS**, in order for the Fees to cover the costs of providing the services, permits, licenses, or regulatory activity for which the Fees are imposed, many of the Fees must be adjusted to reflect reasonable estimated costs of service; and

**WHEREAS**, the City Council desires to reclassify its Fees and repeal resolutions to accomplish this goal, and now wishes to adopt the Fees as set forth in Exhibit A, effective July 3, 2022; and

**WHEREAS**, in accordance with Government Code section 66018, the City Council called a public hearing for April 19, 2022, for the purpose of receiving public comments to the proposed fees. Notice of the public hearing was given by publication in a newspaper of general circulation within the City once a week for two weeks commencing at least 10 days prior to the public hearing, with at least 5 days intervening between the first and last publication. On April 19, 2022 at the time and place set for the public hearing, the City Council heard and considered all oral and written presentations and comments made regarding the proposed fees; and

**NOW, THEREFORE, BE IT RESOLVED THAT THE CITY COUNCIL OF THE CITY OF GOLETA FINDS AND DETERMINES AS FOLLOWS:**

**SECTION 1. Findings.**

The above recitals are true and correct and by this reference incorporated herein.

**SECTION 2. Adoption of User Fees.**

The City Council hereby adopts the full City of Goleta Comprehensive User Fees and Charges Schedule described in Exhibit “A” attached hereto and incorporated herein by this reference. The Fees imposed by this Resolution shall take effect on July 1, 2022 and supersede any prior fees or charges imposed by resolution or otherwise by the City Council, to the extent such prior fees or charges conflict herewith.

**SECTION 3. Comprehensive Fee Resolution.**

This resolution shall be known as the Comprehensive Fee Resolution.

**SECTION 4.** The City Council called a public hearing on April 19, 2022, for the purpose of receiving public comments to the proposed fees. Notice of the public hearing was given by publication in a newspaper of general circulation within the City once a week for two weeks commencing at least 10 days prior to the public hearing, with at least 5 days intervening between the first and last publication. On April 19, 2022, at the time and place set for the public hearing, the City Council heard and considered all oral and written presentations and comments made regarding the proposed fees.

**SECTION 5:** The City Council finds and determines that:

- (a) The Fees established by this resolution:
  - (1) are imposed for a specific government service provided directly to the payor, or for reasonable regulatory costs of the City for issuing licenses and permits, performing investigations, inspections, and administrative enforcement of the City's Municipal Code or other rules or ordinances.
  - (2) are no more than necessary to cover the reasonable costs of the governmental activity for which the Fee is imposed; and
  - (3) the manner in which those costs are allocated to a payor bear a fair or reasonable relationship to the payor's burdens on, or benefits received from, the governmental activity for which the Fee is imposed; and
- (b) The Fees are not taxes within the meaning of California Constitution article XIII C, section 1(e).

**SECTION 6.** If any section, subsection, clause or phrase in this resolution or the application thereof to any person or circumstances is for any reason held invalid, the validity of the remainder of this resolution or the application of such provision to other persons or circumstances shall not be affected thereby. The City Council hereby declares that it would have passed this resolution and each section, subsection, sentence, clause, or phrase thereof, irrespective of the fact that one or more sections, subsections, sentences, clauses, or phrases or the application thereof to any person or circumstance be held invalid.

**SECTION 8.** The City Manager and Director of Finance are hereby authorized to take all actions necessary to implement and collect the Fees and the credit card convenience fee.

**SECTION 9.** Resolutions 21-37 is hereby rescinded.

**SECTION 10.** The City Clerk shall certify to the adoption of this resolution and enter it into the book of original resolutions.

**PASSED, APPROVED AND ADOPTED** this 19<sup>th</sup> day of April 2022.

\_\_\_\_\_  
PAULA PEROTTE  
MAYOR

ATTEST:

APPROVED AS TO FORM:

\_\_\_\_\_  
DEBORAH S. LOPEZ  
CITY CLERK

\_\_\_\_\_  
MEGAN GARIBALDI  
CITY ATTORNEY

STATE OF CALIFORNIA )  
COUNTY OF SANTA BARBARA ) ss.  
CITY OF GOLETA )

I, DEBORAH S. LOPEZ, City Clerk of the City of Goleta, California, DO HEREBY CERTIFY that the foregoing City Council Resolution No. 22-\_\_ was duly adopted by the City Council of the City of Goleta at a regular meeting held on the 19<sup>th</sup> day of April 2022, by the following roll call vote of the City Council:

AYES:

NOES:

ABSENT:

ABSTENTIONS:

(SEAL)

---

DEBORAH S. LOPEZ  
CITY CLERK

**Finance Administration**

#	Description	FY 21/22 Fees (Effective 8/17/2021)	3.80%	FY 22/23 Fees (Rounded) Effective 7/1/2022	Unit	Notes	Notes for Changes
<b>Business License</b>							
1	General Business License - New	\$213.00	\$8.09	\$221.00			
2	General Business License - Renewal	\$213.00	\$8.09	\$221.00	Annual	Quarterly Removed	
3	SB 1186 ( State Mandate Fee - Business License and Equivalent)	\$4.00	N/A	\$4.00		State Mandated-Not Subject to CPI Adjustments	
4	Cannabis Business License - New	\$14,897.00	\$566.09	\$15,463.00	Annual		Verbiage Change
5	Cannabis Business License - Additional for Accessory Use	\$109.00	\$4.14	\$113.00			
6	Cannabis Business License - Renewal	\$12,069.00	\$458.62	\$12,527.00	Annual		
7	Cannabis Business License Outside City Limits Delivery Services - New	\$435.00	\$16.53	\$451.00	Annual		Verbiage Change
8	Cannabis Business License Outside City Limits Delivery Services - Renewal	\$435.00	\$16.53	\$451.00	Annual		
9	Cannabis Business License Appeal	\$4,784.00	\$181.79	\$4,965.00			
10	Cannabis License Monitoring & Compliance fee	\$9,351.00	\$355.34	\$9,706.00			
11	Cannabis Additional Staff Time	Actual Costs	N/A	Actual Costs			
12	Fire Arms Dealer Business License - New	\$274.00	\$10.41	\$284.00	Annual		Verbiage Change
13	Fire Arms Dealer Business License - Renewal	N/A	N/A	\$284.00	Annual		Existing Fee / New Description
14	Massage Establishment Business License - New	\$305.00	\$11.59	\$316.00	Annual		Verbiage Change
15	Massage Establishment Business License - Renewal	N/A	N/A	\$316.00	Annual		Existing Fee / New Description
16	Massage Establishment Business License (State Certified) - New	\$305.00	\$11.59	\$316.00	Annual		Verbiage Change
17	Massage Establishment Business License (State Certified) - Renewal	N/A	N/A	\$316.00	Annual		Existing Fee / New Description
18	Massage Technician Business License - New	\$305.00	\$11.59	\$316.00	Annual		Verbiage Change
19	Massage Technician Business License - Renewal	N/A	N/A	\$316.00	Annual		Existing Fee / New Description
20	Massage Technician Business License (State Certified) - New	\$305.00	\$11.59	\$316.00	Annual		Verbiage Change
21	Massage Technician Business License (State Certified) - Renewal	N/A	N/A	\$316.00	Annual		Existing Fee / New Description
22	Taxicab Operator License - New	\$274.00	\$10.41	\$284.00	Annual		Verbiage Change
23	Taxicab Operator License - Renewal	N/A	N/A	\$284.00	Annual		Existing Fee / New Description
24	Tobacco Retailing License - New	\$274.00	\$10.41	\$284.00	Annual		Verbiage Change
25	Tobacco Retailing License - Renewal	\$274.00	\$10.41	\$284.00	Annual		
26	Tobacco Retailing License - Santa Barbara County Pass Through	\$379.00	N/A	\$379.00	Annual	Third Party Pass Through. Subject to Agrmt 2015-108	
27	Business License Late Fee	50% of License Fee	N/A	50% of License Fee		Penalty	
28	Duplicate Copy of Business License Certificate	\$12.00	\$0.46	\$12.00			
29	Business Property Address Change (City Limits)	\$213.00	\$8.09	\$221.00		Applies to all Business License Types	

**Finance Administration**

#	Description	FY 21/22 Fees (Effective 8/17/2021)	3.80%	FY 22/23 Fees (Rounded) Effective 7/1/2022	Unit	Notes	Notes for Changes
30	Taxicab Sticker	\$10.00	\$0.38	\$10.00	Annual		
31	<b>Legal Fee</b>						
32	City Attorney - Hourly Billable Rate	Actual Cost	N/A	Actual Cost		Contract City Attorney	
33	Assistant City Attorney - Hourly Billable Rate	Actual Cost	N/A	Actual Cost		Fully Burdened Rate + City Overhead	
34	<b>Additional Finance and City Fees</b>						
35	Process Returned Checks	\$25 1st / \$35 subsequent	N/A	\$25 1st / \$35 subsequent		Civil Code 1719	
36	Short-Term Vacation Rental (Non-Owner Occupied)	\$315.00	\$11.97	\$326.00			
37	Photocopy - Black and White	\$0.25	\$0.01	\$0.26	Per page		
38	Photocopy - Color	\$0.46	\$0.02	\$0.48	Per page		
39	Public Records Request	Actual Costs/No Employee Cost	N/A	Actual Costs/No Employee Cost			
40	City Personnel	Actual Cost	N/A	Actual Cost		Fully Burdened Rate + City OH Rate (if applicable)	
41	Material Costs or Other Consultant Fees	Actual Cost + City OH Rate	N/A	Actual Cost + City OH Rate		Expenses applied against Deposit (if applicable)	
42	Other Refundable Deposits (If Deposit Fee Type is Not Listed)	Actual Cost Deposit	N/A	Actual Cost Deposit		Initial Payment	
43	Contractor Surcharge / Administrative Overhead	20% on all Third Party Invoices	N/A	20% on all Third Party Invoices		Citywide Indirect Overhead Rate	
44	Credit Card Convenience/Service Fee			Actual Costs	Per Merchant Vendor	Library Dept counter is exempt	
Removed							
17	Tobacco Retailing License - Property Address Change	\$274.00	\$10.41	\$284.00	Annual		

Library

#	Description	FY 21/22 Fees (Effective 8/17/2021)	3.80%	FY 22/23 Fees (Rounded) Effective 7/1/2022	Unit	Notes	Notes for Changes
<b>Microprints and Photocopies</b>							
1	Photocopy - Black and White	\$0.15	N/A	\$0.15	Per page	Library machines do not accept pennies	
2	Photocopy - Color	\$0.25	N/A	\$0.25	Per page	Library machines do not accept pennies	
3	<b>Unreturned or Lost Materials*</b>						
4	<b>*Or price listed on item record, whichever is greater</b>						
5	Unreturned or Lost Materials - Juvenile Books	\$20.00	N/A	\$25.00			Price Correction
6	Unreturned or Lost Materials - Adult Fiction	\$30.00	N/A	\$35.00			Price Correction
7	Unreturned or Lost Materials - Adult non-fiction	\$30.00	N/A	\$40.00			Price Correction
8	Unreturned or Lost Materials - Reference	\$60.00	\$2.28	\$62.00			
9	Unreturned or Lost Materials - Periodicals	\$8.00	\$0.30	\$8.00			
10	Unreturned or Lost Materials - Music CDs	\$20.00	\$0.76	\$20.00			
11	Unreturned or Lost Materials - Books on CD	\$50.00	\$1.90	\$51.00			
12	Unreturned or Lost Materials - Blu-ray	\$25.00	\$0.95	\$25.00			
13	Unreturned or Lost Materials - DVDs	\$25.00	\$0.95	\$25.00			
14	Unreturned or Lost Materials - Blu-ray/DVD Set (3+ disc surfaces)	\$35.00	\$1.33	\$36.00			
15	Unreturned or Lost Materials - Laptop Computers	\$600.00	\$22.80	\$622.00			
16	Unreturned or Lost Materials - Book Club Kit Replacement			\$175.00			New Fee
17	Unreturned or Lost Materials - Book Club Kit Bag Replacement			\$55.00			New Fee
18	Hotspot Unit	\$100.00	\$3.80	\$103.00			
19	Hotspot Cord	\$10.00	\$0.38	\$10.00			
20	Hotspot Charger	\$10.00	\$0.38	\$10.00			
21	Hotspot Case	\$10.00	\$0.38	\$10.00			
22	Hotspot SIM Card	\$10.00	\$0.38	\$10.00			
23	Museum Pass	\$500.00	N/A	\$50.00			Price Correction
24	California State Library Parks Pass		N/A	\$0.00		(Free)	New Fee
25	California State Library Parks Pass Replacement		N/A	Actual Cost			New Fee
26	Library of Things	Actual Cost	N/A	Actual Cost			
27	Collection Agency Referral	\$10.00	\$0.38	\$10.00		Accounts with fees over \$40.00 due for 30 days or more	



**Library**

#	Description	FY 21/22 Fees (Effective 8/17/2021)	3.80%	FY 22/23 Fees (Rounded) Effective 7/1/2022	Unit	Notes	Notes for Changes
28	Damaged Materials	TBD per case by Library Director	N/A	TBD per case by Library Director			
29	Replacement of Library Card	\$2.00	\$0.08	\$2.00	Per card		
30	Interlibrary Loan Materials	A minimum of \$15	N/A	A minimum of \$15	Per item, for any materials or photocopies of Goleta Valley Library items		
31	General Research	\$25.00	\$0.95	\$25.00	Per 30 minutes		
32	Headphones	\$3.00	\$0.11	\$3.00	Per unit		
33	USB Flash Drives	\$8.00	\$0.30	\$8.00	Per unit		
34	<b>Changes for Meeting Room Space</b>						
35	Goleta Valley Library Multipurpose Room (Non-Commercial)	\$55.00	\$2.09	\$57.00	per first 3 hours plus additional hour(s) fee		
36	Goleta Valley Library Multipurpose Room (Non-Commercial) Additional Hour	\$25.00	\$0.95	\$25.00			Existing Fee (previously listed in comments)
37	Goleta Valley Library Multipurpose Room (Commercial)	\$130.00	\$4.94	\$134.00	per first 3 hours plus additional hour(s) fee		
38	Goleta Valley Library Multipurpose Room (Commercial) Additional Hour	\$60.00	\$2.28	\$62.00			Existing Fee (previously listed in comments)
39	Art Display Multipurpose Room	\$255.00	\$9.69	\$264.00	Per month		Units clarified
40	<b>Additional Chnages for Use Library Meeting Rooms</b>						
41	Refreshments in Meeting Rooms (If cleanup required)	\$30.00	\$1.14	\$31.00	Per event		

**Planning**

#	Description	FY 21/22 Fees (Effective 8/17/2021)	3.80%	FY 22/23 Fees (Rounded) Effective 7/1/2022	Unit	Notes	Fee Type	Notes for Changes
<b>Planning</b>								
1	Appeal of Building Permit	\$371.00	\$14.10	\$385.00		Building Department		Verbiage Change
2	Appeal of Land Use Entitlement Permit	\$406.00	\$15.43	\$421.00		Planning Department		Verbiage Change
3	LUP (Land Use Permit) - New Residence	\$4,064.00	\$154.43	\$4,218.00			Deposit	
4	Residential Accessory Structures	\$1,118.00	\$42.48	\$1,160.00				
5	Commercial Accessory Structure	\$1,727.00	\$65.63	\$1,792.00				
6	LUP - ADU: addition either to the existing house or detached	\$1,118.00	\$42.48	\$1,160.00				
7	Addition to Buildings without DRB review	\$1,118.00	\$42.48	\$1,160.00				
8	Addition to Buildings with DRB review	\$2,235.00	\$84.93	\$2,319.00		Includes DRB		
9	Zoning Clearance - Entitlement Permit	\$864.00	\$32.83	\$896.00				
10	Zoning Clearance - Effectuating Permit (excluding signage)	\$2,235.00	\$84.93	\$2,319.00			Deposit	
11	Zoning Clearance - Signage Revision	50% of original fee	N/A	50% of original fee				
12	Zoning Clearance - Revision	50% of original fee	N/A	50% of original fee				
13	Zoning Clearance - Signage	\$660.00	\$25.08	\$685.00				
14	Home Occupation Zoning Clearance	\$452.00	\$17.18	\$469.00				
15	Minor Alteration	\$681.00	\$25.88	\$706.00		(e.g. fireplace, deck, balcony)		
16	Minor Alterations - Commercial	\$2,235.00	\$84.93	\$2,319.00			Deposit	
17	New or Addition to Existing Structure - Commercial	\$4,572.00	\$173.74	\$4,745.00			Deposit	
18	Change of Use	\$1,016.00	\$38.61	\$1,054.00			Deposit	
19	Demolition	\$1,118.00	\$42.48	\$1,160.00				
20	LUP - Grading/Stockpile	\$1,118.00	\$42.48	\$1,160.00			Deposit	
21	LUP - Grading/Grubbing	\$864.00	\$32.83	\$896.00			Deposit	
22	Zoning Clearance - Grading/Grubbing	\$864.00	\$32.83	\$896.00			Deposit	
23	Temporary Use Permit	\$1,118.00	\$42.48	\$1,160.00			Deposit	
24	Trailers	\$1,118.00	\$42.48	\$1,160.00				
25	Tree Bush Removal / ESHA / Coastal Zone	\$2,032.00	\$77.22	\$2,109.00			Deposit	
26	Land Use Permit Revision	75% of initial deposit/fee	N/A	75% of initial deposit/fee			Deposit/fixed depending on original permit	
27	Substantial Conformity Determination - Residential	\$1,016.00	\$38.61	\$1,054.00			Deposit	
28	Substantial Conformity Determination -Commercial/Industrial	\$2,032.00	\$77.22	\$2,109.00			Deposit	
29	Revision to Overall Sign Program	50% of original fee	N/A	50% of original fee				
30	Overall Sign Plan	\$3,048.00	\$115.82	\$3,163.00				
31	Planning Consultation	\$1,219.00	\$46.32	\$1,265.00			Deposit	
32	Emergency Permit - Major	\$1,118.00	\$42.48	\$1,160.00		Plus Council Hearing	Deposit	
33	Road Naming - New	\$2,032.00	\$77.22	\$2,109.00			Deposit	
34	Road Naming - Naming or Renaming Existing Road	\$2,540.00	\$96.52	\$2,636.00			Deposit	
35	Zoning Exemption / Permit History Research	\$914.00	\$34.73	\$948.00			Deposit	
36	Zoning Exemption (all others)	\$203.00	\$7.71	\$210.00				

Planning

#	Description	FY 21/22 Fees (Effective 8/17/2021)	3.80%	FY 22/23 Fees (Rounded) Effective 7/1/2022	Unit	Notes	Fee Type	Notes for Changes
37	Zoning Conformity Letter	\$340.00	\$12.92	\$352.00				
38	Cannabis Business License Letter	\$660.00	\$25.08	\$685.00				
39	Alcoholic Beverage Control Affidavit	\$203.00	\$7.71	\$210.00				
40	Time Extension - Ministerial Permits	50% of original set fee	N/A	50% of original set fee				
41	Time Extension - Discretionary Permit	50% of original set fee	N/A	50% of original set fee			Deposit	
42	Coastal Development Permit in Concept with Hearing	\$1,118.00	\$42.48	\$1,160.00			Deposit	
43	Conditional Use Permit - Minor	\$2,540.00	\$96.52	\$2,636.00			Deposit	
44	Conditional Use Permit - Major	\$3,556.00	\$135.13	\$3,691.00			Deposit	
45	Conditional Use Permit - Amendment	\$2,540.00	\$96.52	\$2,636.00			Deposit	
46	Development Plan - New	\$8,636.00	\$328.17	\$8,964.00			Deposit	
47	Development Plan- Revision	\$8,636.00	\$328.17	\$8,964.00			Deposit	
48	Development Plan-Amendment	\$4,064.00	\$154.43	\$4,218.00			Deposit	
49	Development Plan- As Built	\$5,080.00	\$193.04	\$5,273.00			Deposit	
50	Modification	\$2,713.00	\$103.09	\$2,816.00			Deposit	
51	Tentative Parcel Map	\$8,636.00	\$328.17	\$8,964.00			Deposit	
52	Tentative Tract Map	\$10,160.00	\$386.08	\$10,546.00			Deposit	
53	Lot Line Adjustment	\$4,064.00	\$154.43	\$4,218.00			Deposit	
54	Lot Line Adjustment Clearance	\$4,064.00	\$154.43	\$4,218.00			Deposit	
55	Map Clearance - Parcel Map	\$4,064.00	\$154.43	\$4,218.00			Deposit	
56	Map Clearance - Tentative Map	\$4,064.00	\$154.43	\$4,218.00			Deposit	
57	Certificate of Compliance/Conditional Certificate of Compliance	\$4,064.00	\$154.43	\$4,218.00			Deposit	
58	Tentative Map Modification (Prior to recordation)	50% of Initial Deposit	N/A	50% of Initial Deposit			Deposit	
59	Lot Line Adjustment Modification (Prior to recordation)	50% of Initial Deposit	N/A	50% of Initial Deposit			Deposit	
60	Recorded Map Modification	50% of Initial Deposit	N/A	50% of Initial Deposit			Deposit	
61	Parcel Map Waiver	\$8,636.00	\$328.17	\$8,964.00			Deposit	
62	General Plan Amendment	\$10,160.00	\$386.08	\$10,546.00			Deposit	
63	Rezone	\$10,160.00	\$386.08	\$10,546.00			Deposit	
64	Ordinance Text Amendment	\$10,160.00	\$386.08	\$10,546.00			Deposit	
65	Specific Plan - New/Revisions	\$10,160.00	\$386.08	\$10,546.00			Deposit	
66	Specific Plan - Amendments	\$10,160.00	\$386.08	\$10,546.00			Deposit	
67	Variance	\$5,080.00	\$193.04	\$5,273.00			Deposit	
68	Govt. Code Consistency Determination (65402)	\$4,064.00	\$154.43	\$4,218.00			Deposit	
69	Annexation Request	\$10,160.00	\$386.08	\$10,546.00			Deposit	
70	Permit Compliance (during construction)	\$5,080.00	\$193.04	\$5,273.00			Deposit	
71	Determination of Similar Use	\$3,048.00	\$115.82	\$3,163.00			Deposit	
72	DMV License Sign Off (Wholesale, Retail)	\$102.00	\$3.88	\$105.00				
73	Oil and Gas Projects	\$10,160.00	\$386.08	\$10,546.00			Deposit	
74	Director Decision	\$691.00	\$26.26	\$717.00				
75	Zoning Administrator	\$691.00	\$26.26	\$717.00	per hearing			
76	Permit Compliance / Revocation Hearing - Zoning Administrator	\$173.00	\$6.57	\$179.00	per hearing			
77	Planning Commission - Consent	\$549.00	\$20.86	\$569.00	per hearing			

**Planning**

#	Description	FY 21/22 Fees (Effective 8/17/2021)	3.80%	FY 22/23 Fees (Rounded) (Effective 7/1/2022)	Unit	Notes	Fee Type	Notes for Changes
78	Planning Commission - Hearing	\$1,300.00	\$49.40	\$1,349.00	per hearing			
79	Permit Compliance/Revocation Hearing - Planning Commission	\$1,697.00	\$64.49	\$1,761.00	per hearing			
80	Special Planning Commission Hearing	\$1,697.00	\$64.49	\$1,761.00	per hearing			
81	City Council - Consent	\$91.00	\$3.46	\$94.00	per hearing			
82	City Council - Hearing	\$792.00	\$30.10	\$822.00	per hearing			
83	Special City Council Hearing	\$2,642.00	\$100.40	\$2,742.00	per hearing			
84	Continuance	\$1,057.00	\$40.17	\$1,097.00	per hearing	(Applicant Requested)		
85	Design and Review Board - Hearing	\$1,504.00	\$57.15	\$1,561.00		3-Stages:(Includes (1)Conceptual, (1)Preliminary, (1)Final)		
86	Design and Review Board - Additional Single Hearings	\$498.00	\$18.92	\$516.00	per hearing	(beyond first 3)		
87	Environmental Hearing	\$630.00	\$23.94	\$653.00	per hearing			
88	Environmental Notice w/o Hearing	\$691.00	\$26.26	\$717.00		(e.g., Draft MND; Addendum)		
89	Display Ad in Newspaper	Actual Cost	N/A	Actual Cost				
90	Legal Notices	Actual Cost	N/A	Actual Cost				
91	Mailed Notice - Postage	Actual Cost	N/A	Actual Cost				
92	Mailed Notice - Paper	Actual Cost	N/A	Actual Cost				
93	Planning Department Developer Deposit Rate (Hourly Billable Rate)	\$227.00	\$8.63	\$235.00		Developer Deposit		
94	Contractor Surcharge / Administrative Overhead	20% on all Third Party Invoices	N/A	20% on all Third Party Invoices				
95	Uncategorized Project Deposit	Actual Cost + City OH Rate	N/A	Actual Cost + City OH Rate		To be determined by Director		New Fee

REMOVED FEES								
	Work without a Permit	2 times the regular fee	N/A	2 times the regular fee				

Public Works

#	Description	FY 21/22 Fees (Effective 8/17/2021)	3.80%	FY 22/23 Fees (Rounded) Effective 7/1/2022	Unit	Notes	Fee Type	Notes for Changes
<b>Building Permit or Land Use Permits</b>								
<b>Building Plan Review</b>								
1	No Public Works permit issued	\$57.00	\$2.17	\$59.00				
2	Minor Projects (1-4 lots or units)	\$248.00	\$9.42	\$257.00				
3	Major Projects (4 or more lots or units)	\$479.00	\$18.20	\$497.00				
4	DRC Review	\$841.00	\$31.96	\$872.00				
5	Deposit Cases - Hourly Rate	\$153.00	\$5.81	\$158.00			Deposit	
6	Deposit Cases - Initial Deposit	\$2,500-\$5,000	N/A	\$2,500-\$5,000			Deposit	
7	<b>Minimum Permit Fees*</b>							
8	Residential Driveway	\$211.00	\$8.02	\$219.00				
9	Commercial Driveway	\$380.00	\$14.44	\$394.00				
10	Sidewalk (+ \$.50/ft. over 50 ft.)	\$270.00	\$10.26	\$280.00				
11	Landscape Work	\$235.00	\$8.93	\$243.00				
12	On Street Trash Bins/Rolloffs - 1st month	\$87.00	\$3.31	\$90.00		1st Month		
13	On Street Trash Bins/Rolloffs - subsequent months	\$58.00	\$2.20	\$60.00		Subsequent months		
14	Tree Removals/Plantings	\$371.00	\$14.10	\$385.00				
15	Miscellaneous Minor Construction and or use of City Road right of way	\$211.00	\$8.02	\$219.00				
16	*Permits requiring engineering review, materials testing, or extensive coordinating with other agencies will require an additional fee to equal the costs to the City for the service rendered (\$75 minimum for engineering review)		N/A					
17	Work without Permit	2 times the regular fee	N/A	2 times the regular fee		due to investigation and research		
18	Work without calling for Inspection	2 times the regular fee	N/A	2 times the regular fee				
19	Amendment or extension of a permit	\$165.00	\$6.27	\$171.00				
20	Refund of a permit without a deposit case	\$93.00	\$3.53	\$96.00				
22	Wireless Encroachment Permit Deposit	\$2,175.00	\$82.65	\$2,257.00		Reso. 19-26	Deposit	
23	Minimum Inspection Fee	\$118.00	\$4.48	\$122.00			Fixed	New Fee
24	Transportation Permit		N/A	\$16.00		State Fee (Not adjusted by City)		New Fee, but existing via State

Public Works

#	Description	FY 21/22 Fees (Effective 8/17/2021)	3.80%	FY 22/23 Fees (Rounded) (Effective 7/1/2022)	Unit	Notes	Fee Type	Notes for Changes
25	Transportation Annual Permit		N/A	\$90.00		State Fee (Not adjusted by City)		New Fee, but existing via State
26	<b>Minimum Trench Fee*</b>							
27	<b>1. Within Paved Roadway - Cubic Yards of Excavation</b>							
28	0-10	\$211.00	\$8.02	\$219.00				
29	10-50	\$270.00	\$10.26	\$280.00				
30	50-250	\$329.00	\$12.50	\$341.00				
31	250-500	\$388.00	\$14.74	\$402.00				
32	500-750	\$650.00	\$24.70	\$674.00				
33	Over 750	\$709.00	\$26.94	\$735.00				Fee Type Correction; previously Deposit Type
34	<b>2. Outside the Paved Roadway - Cubic Yards of Excavation</b>							
35	0-15	\$182.00	\$6.92	\$188.00				
36	15-50	\$241.00	\$9.16	\$250.00				
37	50-250	\$300.00	\$11.40	\$311.00				
38	250-500	\$359.00	\$13.64	\$372.00				
39	500-750	\$621.00	\$23.60	\$644.00				
40	Over 750	\$680.00	\$25.84	\$705.00				Fee Type Correction; previously Deposit Type
41	*Permits requiring engineering review, (e.g., drainage facilities, special soil considerations, structural analysis), material testing or extensive coordination with other agencies, will require an additional fee to equal the costs to the City for service							
42	<b>Fees for Public/Private Road Improvement Plan Review and Construction Inspecti</b>							
43	Based on a Percentage of the cost of construction							
44	Minimum Fee	\$433.00	\$16.45	\$449.00				
45	First \$20,000	\$0.08	\$0.00	\$0.08				
46	Next \$30,000	\$0.07	\$0.00	\$0.07				
47	Next \$50,000	\$0.05	\$0.00	\$0.05				
48	Balance Over \$100,000	\$0.04	\$0.00	\$0.04				

Public Works

#	Description	FY 21/22 Fees (Effective 8/17/2021)	3.80%	FY 22/23 Fees (Rounded) Effective 7/1/2022	Unit	Notes	Fee Type	Notes for Changes
49	*Permits requiring extensive engineering revisions during the plan review and construction process will require an additional fee to equal the costs to the City for services rendered. Additional fees (according to the adopted Material Testing Fee Schedule)							
50	<b>Striping Fee Schedule*</b>							
51	This fee shall be charged when striping by City forces is necessary as a result of work performed under a Road Excavation Permit. The Fee Schedule is based on actual City costs. This fee shall be deposited into a separate fund for Striping (\$50 minimum)							
52	Dashed Stripe - Per Linear Foot	\$0.19	\$0.01	\$0.20				
53	Solid Stripe - Per Linear Foot	\$0.19	\$0.01	\$0.20				
54	Legend - Per Square Foot	\$6.00	\$0.23	\$6.00				
55	*Replacement of these and other traffic control devices by the permitted may be required before City acceptance of the work performed under the permit.							
56	<b>Haul Permits</b>							
57	Haul Routes up to 10 days	\$388.00	\$14.74	\$402.00				
58	Haul Routes up 11 to 20 days	\$683.00	\$25.95	\$708.00				
59	Haul Routes more than one month	\$1,219.00	\$46.32	\$1,265.00				Fee Type Correction; previously Deposit Type
60	<b>Traffic Control Plan Review</b>							
61	Major (Requires Traffic Engineer's review)	\$711.00	\$27.02	\$738.00				
62	Minor (over the counter permit)	\$173.00	\$6.57	\$179.00				
63	<b>Road Closure Permit Fee*</b>							
64	Road Closure are permitted only after all alternatives have been carefully reviewed							
65	Road Closure Permit Fee	\$860.00	\$32.68	\$892.00				
66	*Permits for closures that are particularly lengthy or complicated will require an additional fee to equal the costs to the City for services rendered.							
67	<b>Monitoring Wells</b>							
68	Annual Monitoring - up to 4 inspections	\$329.00	\$12.50	\$341.00				

## Public Works

#	Description	FY 21/22 Fees (Effective 8/17/2021)	3.80%	FY 22/23 Fees (Rounded) (Effective 7/1/2022)	Unit	Notes	Fee Type	Notes for Changes
69	Annual Monitoring more than 4 per year each additional inspection	\$59.00	\$2.24	\$61.00				
70	Installation/Abandonment per location	\$211.00	\$8.02	\$219.00				
71	<b>Other Permits</b>							
72	Annual Utility Permits	\$390.00	\$14.82	\$404.00				
73	Illegal Discharge Mitigation	\$645.00	\$24.51	\$669.00				
74	Flood Plane Management Requests	\$4,064.00	\$154.43	\$4,218.00			Deposit	
75	<b>Private Improvement Encroachments</b>							
76	Existing improvements post 2/2/2008	\$6,179.00	\$234.80	\$6,413.00		Actual Cost Deposit		
77	Existing improvements pre 2/2/2008	\$1,235.00	\$46.93	\$1,281.00		Actual Cost Deposit		
78	Minor Encroachments	\$991.00	\$37.66	\$1,028.00				
79	<b>Film Permits</b>							
80	Filming/Photography on City owned lands (minimum)	\$247.00	\$9.39	\$256.00	Per day			
81	Filming/Photography on City owned lands (Maximum of range)	\$494.00	\$18.77	\$512.00	Per day			
82	Monitoring	Actual Cost	N/A	Actual Cost				
83	Street use fee for filming and associated parking	\$551.00	\$20.94	\$571.00				
84	TV Filming / Photography - Application & Processing - Motion (Private or Public Property)	\$928.00	\$35.26	\$963.00				
85	TV Filming / Photography - Application & Processing - Still (Private or Public Property)	\$810.00	\$30.78	\$840.00				
86	Filming Application (no refund of processed)	\$321.00	\$12.20	\$333.00				
87	Filming by students app fee only	\$923.00	\$35.07	\$958.00				
88	Filming per day for inspection - Motion	\$406.00	\$15.43	\$421.00				
89	Filming per day for inspection - Still	\$203.00	\$7.71	\$210.00				
90	Filming Rider - Motion (revision to permit)	\$651.00	\$24.74	\$675.00				
91	Filming Rider - Still (revision to permit)	\$448.00	\$17.02	\$465.00				
92	Drone Permit requires a film permit	\$506.00	\$19.23	\$525.00				
93	<b>Other Public Works Fees</b>							
94	Amtrak Bike Locker Key Deposit	\$25.00	N/A	\$25.00			Deposit	



Public Works

#	Description	FY 21/22 Fees (Effective 8/17/2021)	3.80%	FY 22/23 Fees (Rounded) Effective 7/1/2022	Unit	Notes	Fee Type	Notes for Changes
95	Commemorative Bench Deposit	\$1,600.00	N/A	\$1,600.00			Deposit	
96	Scooter Impoundment Fee	\$109.00	\$4.14	\$113.00		Resolution 18-67		
97	Encroachment Permit Appeal Fee	\$406.00	\$15.43	\$421.00				New Fee
98	Public Tree Removal Appeal Fee	\$1,327.00	\$50.43	\$1,377.00		Muni Code:2.11.070 & 2.11.080		New Fee

Removed								
21	Deposit Case permit issuance fee	\$93.00	\$3.53	\$96.00				Fees already accommodated via Minimum Trench Fee category.
48	<b>Pavement Cut Restoration Fee</b>							
49	This fee shall be charged in addition to the fees required above. This fee shall be deposited into a separate fund for restoring pavement cuts.							
50	Pavement Cut Restoration Fee - Per Linear Foot, with a \$75 Minimum							
51	Utility Companies and Special Districts are required to continually maintain in good condition the utility trenches constructed for their utilities, and therefore, shall be exempt from the Pavement Cut Restoration Fee.							

**Neighborhood Services**

#	Description	FY 21/22 Fees (Effective 8/17/2021)	3.80%	FY 22/23 Fees (Rounded) Effective 7/1/2022	Unit	Notes	Notes for Changes
<b>Special Event Permits*</b>							
1	Each Permit - General use	\$381.00	\$14.48	\$395.00			
2	Each Permit - Non Profit & School use	\$121.00	N/A (See Notes)	\$121.00			Recommended to keep existing fee amount for just FY 22/23 to promote usage
4	<b>Other Public Works Assistance</b>						
5	<b>Park Reservation</b>						
6	Group Picnic Area - High Demand	\$173.00	\$6.57	\$179.00		Plus Security Deposit (All other times desribed in Low Demand)	Fee Reassessed for Cost Recovery. Name Change ("high/low" options removed)
7	Group Picnic Area - Low Demand	\$99.00	\$3.76	\$102.00		Plus Security Deposit (9/1-6/1, M-Th, Non-Holiays)	
8	Group Picnic Area - Security Deposit	\$150.00	N/A (See Notes)	\$150.00			Fee Name Change from "cleaning"
9	Special Event - Security Deposit	\$250.00	\$9.50	\$259.00			Fee Name Change from "cleaning"
10	Bouncer (area 2 and 3 only)	\$25.00	\$0.95	\$25.00		Utilities and maintenance	
11	Field Rental	\$25.00	\$0.95	\$25.00	per hour		
12	Alcohol Permit Fee	\$36.00	\$1.37	\$37.00			
13	Pyrotechnic Fee	\$862.00	\$32.76	\$894.00			
14	Pyrotechnic Fee - Non Profit	\$284.00	\$10.79	\$294.00			
15	<b>Goleta Community Center Fees</b>						
16	<b>Room Rental Fees - Meeting/Class</b>						
17	Classroom - Commercial			\$40.00	per hour		New Fee
18	Dining Hall - Commercial			\$150.00	per hour		New Fee
19	Auditorium - Commercial			\$200.00	per hour		New Fee
20	Courtyard - Commercial			\$150.00	per hour		New Fee
21	Gazebo - Commercial			\$50.00	per hour		New Fee
22	Classroom - Non-Profit			\$20.00	per hour		New Fee
23	Dining Hall - Non-Profit			\$75.00	per hour		New Fee
24	Auditorium - Non-Profit			\$100.00	per hour		New Fee
25	Courtyard - Non-Profit			\$75.00	per hour		New Fee
26	Gazebo - Non-Profit			\$50.00	per hour		New Fee

**Neighborhood Services**

#	Description	FY 21/22 Fees (Effective 8/17/2021)	3.80%	FY 22/23 Fees (Rounded) Effective 7/1/2022	Unit	Notes	Notes for Changes
27	Classroom - Chairs & Tables Set Up			\$10.00	per hour		New Fee
28	Dining Hall - Chairs & Tables Set Up			\$50.00	per hour		New Fee
29	Auditorium - Chairs & Tables Set Up			\$75.00	per hour		New Fee
30	Courtyard - Chairs & Tables Set Up			\$25.00	per hour		New Fee
31	Gazebo - Chairs & Tables Set Up			\$25.00	per hour		New Fee
32	<b>Room Rental Fees - Dining</b>						
33	Classroom - Commercial			\$50.00	per hour		New Fee
34	Dining Hall - Commercial			\$175.00	per hour		New Fee
35	Auditorium - Commercial			\$250.00	per hour		New Fee
36	Courtyard - Commercial			\$175.00	per hour		New Fee
37	Gazebo - Commercial			N/A			New Fee
38	Classroom - Non-Profit			\$25.00	per hour		New Fee
39	Dining Hall - Non-Profit			\$87.00	per hour		New Fee
40	Auditorium - Non-Profit			\$125.00	per hour		New Fee
41	Courtyard - Non-Profit			\$87.00	per hour		New Fee
42	Gazebo - Non-Profit			N/A			New Fee
43	Classroom - Chairs & Tables Set Up			\$25.00	per hour		New Fee
44	Dining Hall - Chairs & Tables Set Up			\$75.00	per hour		New Fee
45	Auditorium - Chairs & Tables Set Up			\$100.00	per hour		New Fee
46	Courtyard - Chairs & Tables Set Up			\$50.00	per hour		New Fee
47	Gazebo - Chairs & Tables Set Up			N/A			New Fee
48	<b>Saturday and Premium Days Party Package</b>						
49	Full Day Rate Package			\$1,915.00			New Fee
50	Full Day Rate Package with Beer & Wine Service			\$2,195.00			New Fee
51	Application Processing Fee			\$10.00			New Fee
52	Refundable Deposit			\$800.00			New Fee
53	After Hours Late Fee			\$50.00	per hour or any portion of an hour		New Fee
54	<b>Party or Dining Event Rental Rates (Mon-Fri, Sun)</b>						
55	Full Day Rate - Auditorium/Courtyard			\$1,400.00		(Max 8 hours)	New Fee
56	Full Day Rate - Dining Hall			\$760.00		(Max 8 hours)	New Fee
57	Beer & Wine Hourly Service Add-on Fee			\$35.00	per hour		New Fee
58	Kitchen Rental Flat Fee			\$150.00			New Fee
59	Table, Chairs & Set up Fee			\$100.00			New Fee
60	Application Processing Fee			\$10.00			New Fee

**Neighborhood Services**

#	Description	FY 21/22 Fees (Effective 8/17/2021)	3.80%	FY 22/23 Fees (Rounded) Effective 7/1/2022	Unit	Notes	Notes for Changes
61	Refundable Deposit - Auditorium/Courtyard			\$800.00			New Fee
62	Refundable Deposit - Dining Hall			\$300.00			New Fee
63	After Hours Late Fee			\$200.00	per hour or any portion of an hour		New Fee
64	<b>Field Fees</b>						
65	Monday - Friday			\$30.00	per hour		New Fee
66	Saturday - Sunday			\$40.00	per hour		New Fee
67	Deposit			\$75.00	per hour		New Fee
68	<b>Equipment Rentals</b>						
69	Barbecue (Wood Burning)			\$25.00			New Fee
70	Coffee Pot			\$5.00			New Fee
71	Coffee Service			\$1.00	Per person (\$20 minimum)		New Fee
72	Internet - Wireless			\$10.00	Per connection		New Fee
73	PA System			\$25.00			New Fee
74	Podium - Sound			\$10.00			New Fee
75	Projector - Digital			\$25.00			New Fee
76	Projector - Overhead			\$5.00			New Fee
77	Screen - Large			\$5.00			New Fee
78	Screen - Medium			\$5.00			New Fee
79	TV/DVD/VCR			\$10.00			New Fee
80	Spotlight			\$10.00			New Fee

Building							
#	Description	FY 21/22 Fees (Effective 8/17/2021)	3.80%	FY 22/23 Fees (Non-Rounded) Effective 7/1/2022	Unit	Notes	Notes for Changes
1	<b>Mechanical Permit Fees</b>						
2	Permit Issuance Fee	\$28.17	\$1.07	\$29.24			
3	Minimum Fee-includes issuance fee	\$69.54	\$2.64	\$72.18			
4	<b>Plan Review Fees</b>						
5	Review of Mechanical Plans	75% of mechanical permit fee	N/A	75% of mechanical permit fee			
6	<b>Exception: A mechanical plan review fee shall not be charged for minor work that does not require the submission of mechanical plans.</b>						
7	Additional plan review required due to changes, additions, or revisions to plans, or to plans for which an initial review has been completed-two hour minimum	\$131.88	\$5.01	\$136.89		Minimum 2hours	Fee Correction for Min.Cost
8	System Fee Schedule-Residential: all mechanical installations including fireplaces	\$0.06	\$0.00	\$0.06	per sq ft		
9	Reinspection Fee	\$131.88	\$5.01	\$136.89		Minimum 2hours	
10	<b>Unit Fee Schedule</b>						
11	<b>Furnaces</b>						
12	For the installation/relocation of each forced-air or gravity-type furnace or burner, including ducts & vents attached to such appliance, up to and including 100,000 BTU/hour	\$17.74	\$0.67	\$18.42			
13	For the installation/relocation of each forced-air or gravity-type furnace or burner, including ducts & vents attached to such appliance, over 100,000 BTU/hour	\$21.82	\$0.83	\$22.65			
14	For the installation/relocation of each floor furnace, including vent	\$17.74	\$0.67	\$18.42			
15	For the installation/relocation of each suspended heater, recessed wall heater, or floor mounted unit heater	\$17.74	\$0.67	\$18.42			
16	Appliance Vents: For the installation, relocation, or replacement of each appliance vent installed and not included in an appliance permit	\$8.70	\$0.33	\$9.03			
17	Repairs or Additions: For the repair of, alteration of, or addition to each heating appliance, refrigeration unit, cooling unit, absorption unit, or each heating, cooling, absorption, or evaporative cooling system, including installation of controls regulated by the Mechanical Code	\$16.43	\$0.62	\$17.05			
18	<b>Boilers, Compressors, and Absorption Systems</b>						
19	For the installation or relocation of each boiler or compressor to and including 3 horsepower, or each absorption system to and including 100,000 BTU/hour	\$17.63	\$0.67	\$18.30			
20	For the installation or relocation of each boiler or compressor over 3 horsepower to and including 15 horsepower, or each absorption system over 100,000 BTU/hour to and including 500,000 BTU/hour	\$32.55	\$1.24	\$33.78			
21	For the installation or relocation of each boiler or compressor over 15 horsepower to and including 30 horsepower, or each absorption system over 500,000 BTU/hour to and including 1,000,000 BTU/hour	\$44.66	\$1.70	\$46.35			
22	For the installation or relocation of each boiler or compressor over 30 horsepower to and including 50 horsepower, or each absorption system over 1,000,000 BTU/hour to and including 1,750,000 BTU/hour	\$66.48	\$2.53	\$69.01			
23	For the installation or relocation of each boiler or compressor over 50 horsepower, or each absorption system over 1,750,000 BUT/hour	\$111.08	\$4.22	\$115.30			
24	<b>Air Handlers</b>						
25	For each air-handling unit to and including 10,000 CFM, including ducts attached thereto	\$12.77	\$0.49	\$13.25			

**Building**

#	Description	FY 21/22 Fees (Effective 8/17/2021)	3.80%	FY 22/23 Fees (Non-Rounded) Effective 7/1/2022	Unit	Notes	Notes for Changes
26	<b>NOTE: This fee does not apply to an air-handling unit which is a portion of a factory-assembled appliance, cooling unit, evaporative cooler, or absorption unit for which a permit is required elsewhere in the Mechanical Code</b>						
27	For each air-handling unit over 10,000 CFM	\$21.70	\$0.82	\$22.52			
28	Evaporative Coolers: For each evaporative cooler other than portable types	\$12.77	\$0.49	\$13.25			
29	<b>Ventilation &amp; Exhaust</b>						
30	For each ventilation fan connected to a single duct	\$8.70	\$0.33	\$9.03			
31	For each ventilation system which is not a portion of any heating or air-conditioning system authorized by a permit	\$12.77	\$0.49	\$13.25			
32	For the installation of each hood which is served by mechanical exhaust, including ducts	\$12.77	\$0.49	\$13.25			
33	<b>Incinerators</b>						
34	For the installation or relocation of each domestic incinerator	\$21.82	\$0.83	\$22.65			
35	For the installation or relocation of each commercial or industrial incinerator	\$17.38	\$0.66	\$18.04			
36	Miscellaneous Fuel Burning Appliances not included in above schedule, each	\$69.54	\$2.64	\$72.18			
37	Miscellaneous: For each appliance or piece of equipment regulated by the Mechanical Code but not classed in other appliance categories, or for which no other fee is listed in this table	\$12.77	\$0.49	\$13.25			
38	<b>Plumbing Permit Fees</b>						
39	Permit Issuance Fee	\$28.17	\$1.07	\$29.24			
40	Minimum Fee-includes issuance fee	\$69.54	\$2.64	\$72.18			
41	<b>Plan Review Fees</b>						
42	Review of Plumbing Plans	75% of plumbing permit fee	N/A	75% of plumbing permit fee			
43	<b>Exception: A plumbing plan review fee shall not be charged for minor work that does not require the submission of plumbing plans.</b>						
44	Additional plan review required due to changes, additions, or revisions to plans, or to plans for which an initial review has been completed-two hour minimum	\$131.88	\$5.01	\$136.89		Minimum 2hours	Fee Correction for Min.Cost
45	System Fee Schedule-Residential: including traps, gas piping, water piping, sewer lines, backflow protection devices, water heaters including solar type, water softeners	\$0.06	\$0.00	\$0.06	per sq ft		
46	Reinspection Fee	\$131.88	\$5.01	\$136.89		Minimum 2hours	
47	<b>Unit Fee Schedule</b>						
48	<b>Fixtures &amp; Vents</b>						
49	For each plumbing fixture, trap, or set of fixtures on one trap (including water, drainage piping, & backflow protection thereof	\$11.75	\$0.45	\$12.20			
50	For repair or alteration of drainage or vent piping; each fixture	\$5.70	\$0.22	\$5.91			
51	<b>Sewers, Disposal Systems, and Interceptors</b>						
52	For each building or trailer park sewer	\$29.56	\$1.12	\$30.68			
53	For each cesspool	\$44.66	\$1.70	\$46.35			
54	For each private sewage disposal system	\$89.32	\$3.39	\$92.71			
55	For each industrial pre-treatment interceptor, including its trap & vent, excepting kitchen-type grease interceptors	\$23.86	\$0.91	\$24.77			
56	Rain-water systems; per drain (inside building)	\$11.75	\$0.45	\$12.20			
57	<b>Water Piping &amp; Water Heaters</b>						
58	For installation , alteration, or repair of water piping or water-treating equipment, or both, each:	\$5.70	\$0.22	\$5.91			
59	For each water heater, including vent (For vents only)	\$14.74	\$0.56	\$15.30			
60	<b>Gas Piping Systems</b>						
61	For each gas piping system of 1 to 5 outlets	\$7.38	\$0.28	\$7.66			
62	For each additional outlet over 5	\$1.32	\$0.05	\$1.37			

**Building**

#	Description	FY 21/22 Fees (Effective 8/17/2021)	3.80%	FY 22/23 Fees (Non-Rounded) Effective 7/1/2022	Unit	Notes	Notes for Changes
63	<b>Lawn Sprinklers, Vacuum Breakers, &amp; Backflow Protection Devices</b>						
64	For each lawn sprinkler system on any one meter, including backflow protection devices thereof	\$17.74	\$0.67	\$18.42			
65	<b>For atmospheric-type vacuum breakers or backflow protection devices not included above:</b>						
66	1-5 devices, each	\$14.74	\$0.56	\$15.30			
67	Over 5 devices, each	\$2.70	\$0.10	\$2.80			
68	<b>For each backflow-protection device other than atmospheric-type vacuum breakers:</b>						
69	2 inches & smaller	\$14.74	\$0.56	\$15.30			
70	Over 2 inches	\$29.56	\$1.12	\$30.68			
71	<b>Swimming Pools</b>						
72	<b>For each swimming pool or spa:</b>						
73	Public pool	\$109.40	\$4.16	\$113.55			
74	Public spa	\$72.84	\$2.77	\$75.60			
75	Private pool	\$72.84	\$2.77	\$75.60			
76	Private spa	\$36.27	\$1.38	\$37.64			
77	<b>Miscellaneous</b>						
78	For each appliance or piece of equipment regulated by the Plumbing Code but not classed in other appliance categories, or for which no other fee is listed in this table	\$11.75	\$0.45	\$12.20			
79	<b>Electrical Permit Fees</b>						
80	Permit Issuance Fee	\$28.17	\$1.07	\$29.24			
81	Minimum Fee-includes issuance fee	\$69.54	\$2.64	\$72.18			
82	<b>Plan Review Fees:</b>						
83	Review of Electrical Plans	75% of electrical permit fee	N/A	75% of electrical permit fee			
84	<b>Exception: A electrical plan review fee shall not be charged for minor work that does not require the submission of electrical plans.</b>						
85	Additional plan review required due to changes, additions, or revisions to plans, or to plans for which an initial review has been completed-two hour minimum	\$131.88	\$5.01	\$136.89		Minimum 2hours	Fee Correction for Min.Cost
86	Reinspection Fee	\$131.88	\$5.01	\$136.89		Minimum 2hours	
87	<b>System Fee Schedule: including all wiring &amp; electrical equipment in or on each building or site, and constructed at the same time</b>						
88	All occupancies and uses except accessory buildings	\$0.06	\$0.00	\$0.06	per sq ft		
89	Accessory buildings, including private garages, carports, sheds, barns, & greenhouses	\$0.04	\$0.00	\$0.04	per sq ft		
90	<b>Exception: Where use of the System Fee Schedule is impractical to apply to remodeling work, additions, or alterations, the following fees shall apply:</b>						
91	Fixtures, receptacles, switches, and other outlets where current is used or controlled, each:	\$1.32	\$0.05	\$1.37			
92	<b>Temporary Service</b>						
93	Power pole, first	\$28.17	\$1.07	\$29.24			
94	Each additional pole	\$5.99	\$0.23	\$6.22			
95	Temporary underground service, including issuance fee	\$28.17	\$1.07	\$29.24			
96	<b>Unit Fee Schedule</b>						
97	<b>Electrical Services</b>						
98	For services of 600 volts or less, and not over 200 amperes in rating, each	\$36.57	\$1.39	\$37.96			
99	For services of 600 volts or less, and 200 amperes to 1000 amperes in rating, each	\$74.93	\$2.85	\$77.78			
100	For services over 600 volts, or over 1000 amperes in rating, each	\$146.67	\$5.57	\$152.25			

**Building**

#	Description	FY 21/22 Fees (Effective 8/17/2021)	3.80%	FY 22/23 Fees (Non-Rounded) Effective 7/1/2022	Unit	Notes	Notes for Changes
101	<b>Power Apparatus-Motors, generators, transformers, rectifiers, synchronous converters, capacitors, industrial heaters, air conditioners, heat pumps, cooking &amp; baking equipment, &amp; other apparatus</b>						
102	1 KW	\$5.70	\$0.22	\$5.91			
103	2 KW through 10 KW, each	\$14.74	\$0.56	\$15.30			
104	11 KW through 50 KW, each	\$29.49	\$1.12	\$30.61			
105	51 KW through 100 KW, each	\$59.34	\$2.25	\$61.59			
106	101 KW and over, each	\$89.32	\$3.39	\$92.71			
107	<b>Notes:</b>						
108	<b>1. For equipment &amp; appliances having more than one of the above-listed fixtures &amp; covered by the same permit, the sum of the combined ratings may be used.</b>						
109	<b>2. These fees include all switches, circuit breakers, contacts, thermostats, relays, and other directly related control equipment.</b>						
110	<b>Signs, Outline Lighting, &amp; Maquees</b>						
111	Supplied from one branch circuit, each	\$29.49	\$1.12	\$30.61			
112	Additional branch circuits within the same fixture	\$5.70	\$0.22	\$5.91			
113	<b>Carnivals, Circuses, Outdoor Concerts, and Other Travelling Shows or Exhibitions</b>						
114	Electrical generators & electrically driven rides, each	\$28.17	\$1.07	\$29.24			
115	Mechanically driven rides and walk-thru attractions or displays having electric lighting, each	\$8.70	\$0.33	\$9.03			
116	Area & booth lighting systems, each	\$8.70	\$0.33	\$9.03			
117	<b>Swimming Pools</b>						
118	Private residential in-ground swimming pools, including complete systems of necessary branch circuit wiring, bonding, underground lighting, water pumping, and other related electrical equipment	\$59.34	\$2.25	\$61.59			
119	<b>Miscellaneous Apparatus, Conduits and Conductors</b>						
120	For electrical apparatus, conduits, and conductors for which a permit is required but for which no fee is herein set forth	\$21.82	\$0.83	\$22.65			
121	<b>NOTE: This fee is not applicable when a fee is paid for one or more services, outlets, fixtures, appliances, power apparatus, bus ways, signs or other equipment</b>						
122	<b>Grading Fee Schedule</b>						
123	<b>A grading permit shall not be issued for more than 500 cubic yards of material unless the permittee first files performance and remedial security deposits with the Building Official. The amount of the security deposit shall be based upon full estimated cost to complete the grading project, restore the site, and/or complete the necessary remedial grading work. Such estimate may be made pursuant to engineering estimates approved by the Building Official, but no less than \$3.00 per cubic yard of either excavation or fill, whichever is the greater amount. Included shall be the full estimated costs of all draining and/or protective devices.</b>						
124	<b>Grading for under 50 cubic yards does not require a grading permit.</b>						
125	<b>Grading Permit Fees</b>						
126	0 to 100 cubic yards:	\$383.64	\$14.58	\$398.22			
127	101 to 300 cubic yards:	\$527.51	\$20.05	\$547.56			
128	301 to 1000 cubic yards:	\$695.35	\$26.42	\$721.77			
129	1,001 to 10,000 cubic yards:	\$695.35	\$26.42	\$721.77		Part A (Base Fee)	



**Building**

#	Description	FY 21/22 Fees (Effective 8/17/2021)	3.80%	FY 22/23 Fees (Non-Rounded) Effective 7/1/2022	Unit	Notes	Notes for Changes
130	Additonal 100 cubic yards over 1,00 cubic yards	\$20.00	\$0.76	\$20.76	Per each additional 100 cubic yards over 1,000 cubic yards	Part B (Additional Computation)	
131	10,001 cubic yards & over:	\$2,853.33	\$108.43	\$2,961.76		Part A (Base Fee)	
132	Additonal 100 cubic yards over 1,00 cubic yards	\$6.00	\$0.23	\$6.23	Per each additional 100 cubic yards over 1,000 cubic yards	Part B (Additional Computation)	
133	Reinspection Fee	\$131.88	\$5.01	\$136.89		Minimum 2hours	
134	<b>Additional Fees</b>						
135	Site Investigation Fee:	\$149.86	\$5.69	\$155.55	per inspection		
136	Plan Check Fee:	75% of the permit fee	N/A	75% of the permit fee			
137	Brush Removal Fee:	\$383.64	\$14.58	\$398.22			
138		for Plan Review plus Site Inspections at the current hourly rate	N/A	for Plan Review plus Site Inspections at the current hourly rate			
139	<b>Plan Copy &amp; Retention Fee:</b>	<b>\$2.40</b>	<b>\$0.09</b>	<b>\$2.49</b>	<b>per page</b>		
140	Grading Bond Processing Fee:	\$89.92	\$3.42	\$93.34	per bond		
141	<b>Calculation Fees: Use the greater of 'cut' or 'fill' plus any import.</b>						
142	<b>Grading Bond:</b>		N/A	\$3.00	per cubic yard.	Applicable to over 500 Cubic Yards. Price per cubic yard, using the greatest figure of cut/fill, import/export	Fee Correction: to match introductory paragraph & ordinance. Note changed from 1,000 Cubic yard to 500 to match Ordinance

CITY OF GOLETA														
Residential & Commercial Building & Safety Fees - Effective 7/1/22														
Project Valuation			Permit Fee	Plan Check Fee	+ Accessibility Permit	+ Accessibility PC	+ Energy Permit	+ Energy PC	+ En & Acc Permit	+ Energy & Acc PC	Issuance Fee	SMIP Fee - Res State Fee	SMIP Fee - Comm (State Fee)	CSBC (State Fee)
1	to	500	29.24	13.07	30.71	26.10	32.17	27.34	33.63	28.59	29.24	0.50	0.50	1.00
501	to	600	33.04	24.78	34.69	29.49	36.34	30.89	38.00	32.30	29.24	0.50	0.50	1.00
601	to	700	36.84	27.63	38.68	32.88	40.52	34.44	42.36	36.01	29.24	0.50	0.50	1.00
701	to	800	40.63	30.48	42.66	36.26	44.69	37.99	46.73	39.72	29.24	0.50	0.50	1.00
801	to	900	44.43	33.33	46.65	39.65	48.87	41.54	51.09	43.43	29.24	0.50	0.50	1.00
901	to	1,000	48.22	36.16	50.63	43.04	53.04	45.09	55.46	47.14	29.24	0.50	0.50	1.00
1,001	to	1,100	52.02	39.01	54.62	46.43	57.22	48.64	59.82	50.85	29.24	0.50	0.50	1.00
1,101	to	1,200	55.81	41.86	58.60	49.81	61.39	52.19	64.18	54.56	29.24	0.50	0.50	1.00
1,201	to	1,300	59.61	44.71	62.59	53.20	65.57	55.73	68.55	58.27	29.24	0.50	0.50	1.00
1,301	to	1,400	63.40	47.55	66.57	56.59	69.74	59.28	72.91	61.98	29.24	0.50	0.50	1.00
1,401	to	1,500	67.20	50.40	70.56	59.98	73.92	62.83	77.28	65.69	29.24	0.50	0.50	1.00
1,501	to	1,600	71.00	53.25	74.54	63.36	78.09	66.38	81.64	69.40	29.24	0.50	0.50	1.00
1,601	to	1,700	74.79	56.10	78.53	66.75	82.27	69.93	86.01	73.11	29.24	0.50	0.50	1.00
1,701	to	1,800	78.59	58.94	82.52	70.14	86.44	73.48	90.37	76.82	29.24	0.50	0.50	1.00
1,801	to	1,900	82.38	61.79	86.50	73.53	90.62	77.03	94.74	80.53	29.24	0.50	0.53	1.00
1,901	to	2,000	86.18	64.64	90.49	76.91	94.80	80.58	99.10	84.24	29.24	0.50	0.56	1.00
2,001	to	3,000	103.60	77.70	108.78	92.46	113.96	96.87	119.14	101.27	29.24	0.50	0.84	1.00
3,001	to	4,000	121.02	90.77	127.07	108.01	133.12	113.16	139.17	118.30	29.24	0.52	1.12	1.00
4,001	to	5,000	138.44	103.84	145.37	123.56	152.29	129.44	159.21	135.33	29.24	0.65	1.40	1.00
5,001	to	6,000	155.87	116.90	163.66	139.11	171.45	145.73	179.25	152.36	29.24	0.78	1.68	1.00
6,001	to	7,000	173.29	129.97	181.95	154.66	190.62	162.02	199.28	169.39	29.24	0.91	1.96	1.00
7,001	to	8,000	190.71	143.04	200.25	170.21	209.78	178.31	219.32	186.42	29.24	1.04	2.24	1.00
8,001	to	9,000	208.13	156.10	218.54	185.76	228.95	194.60	239.35	203.45	29.24	1.17	2.52	1.00
9,001	to	10,000	225.55	169.17	236.83	201.31	248.11	210.89	259.39	220.48	29.24	1.30	2.80	1.00
10,001	to	11,000	242.98	182.24	255.13	216.86	267.27	227.18	279.42	237.51	29.24	1.43	3.08	1.00
11,001	to	12,000	260.40	195.30	273.42	232.41	286.44	243.47	299.46	254.54	29.24	1.56	3.36	1.00
12,001	to	13,000	277.82	208.37	291.71	247.95	305.60	259.76	319.49	271.57	29.24	1.69	3.64	1.00
13,001	to	14,000	295.24	221.44	310.00	263.50	324.77	276.05	339.53	288.60	29.24	1.82	3.92	1.00
14,001	to	15,000	312.66	234.50	328.30	279.05	343.93	292.34	359.56	305.63	29.24	1.95	4.20	1.00
15,001	to	16,000	330.09	247.57	346.59	294.60	363.10	308.63	379.60	322.66	29.24	2.08	4.48	1.00
16,001	to	17,000	347.51	260.63	364.88	310.15	382.26	324.92	399.64	339.69	29.24	2.21	4.76	1.00
17,001	to	18,000	364.93	273.70	383.18	325.70	401.42	341.21	419.67	356.72	29.24	2.34	5.04	1.00
18,001	to	19,000	382.35	286.77	401.47	341.25	420.59	357.50	439.71	373.75	29.24	2.47	5.32	1.00
19,001	to	20,000	399.78	299.83	419.76	356.80	439.75	373.79	459.74	390.78	29.24	2.60	5.60	1.00
20,001	to	21,000	417.20	312.90	438.06	372.35	458.92	390.08	479.78	407.81	29.24	2.73	5.88	1.00
21,001	to	22,000	434.62	325.97	456.35	387.90	478.08	406.37	499.81	424.84	29.24	2.86	6.16	1.00
22,001	to	23,000	452.04	339.03	474.64	403.45	497.25	422.66	519.85	441.87	29.24	2.99	6.44	1.00
23,001	to	24,000	469.46	352.10	492.94	419.00	516.41	438.95	539.88	458.90	29.24	3.12	6.72	1.00
24,001	to	25,000	486.89	365.17	511.23	434.55	535.57	455.24	559.92	475.93	29.24	3.25	7.00	1.00
25,001	to	26,000	499.45	374.59	524.43	445.76	549.40	466.99	574.37	488.22	29.24	3.38	7.28	2.00
26,001	to	27,000	512.02	384.02	537.62	456.98	563.23	478.74	588.83	500.50	29.24	3.51	7.56	2.00
27,001	to	28,000	524.59	393.44	550.82	468.20	577.05	490.49	603.28	512.79	29.24	3.64	7.84	2.00
28,001	to	29,000	537.16	402.87	564.02	479.42	590.88	502.25	617.74	525.08	29.24	3.77	8.12	2.00
29,001	to	30,000	549.73	412.29	577.22	490.63	604.70	514.00	632.19	537.36	29.24	3.90	8.40	2.00
30,001	to	31,000	562.30	421.73	590.41	501.85	618.53	525.75	646.64	549.65	29.24	4.03	8.68	2.00
31,001	to	32,000	574.87	431.15	603.61	513.07	632.35	537.50	661.10	561.93	29.24	4.16	8.96	2.00
32,001	to	33,000	587.44	440.58	616.81	524.29	646.18	549.25	675.55	574.22	29.24	4.29	9.24	2.00
33,001	to	34,000	600.01	450.00	630.01	535.50	660.01	561.01	690.01	586.51	29.24	4.42	9.52	2.00
34,001	to	35,000	612.57	459.43	643.20	546.72	673.83	572.76	704.46	598.79	29.24	4.55	9.80	2.00
35,001	to	36,000	625.14	468.85	656.40	557.94	687.66	584.51	718.91	611.08	29.24	4.68	10.08	2.00
36,001	to	37,000	637.71	478.29	669.60	569.16	701.48	596.26	733.37	623.36	29.24	4.81	10.36	2.00

Exhibit A

Project Valuation			Permit Fee	Plan Check Fee	+ Accessibility Permit	+ Accessibility PC	+ Energy Permit	+ Energy PC	+ En & Acc Permit	+ Energy & Acc PC	Issuance Fee	SMIP Fee - Res State Fee	SMIP Fee - Comm (State Fee)	CSBC (State Fee)
37,001	to	38,000	650.28	487.71	682.79	580.38	715.31	608.01	747.82	635.65	29.24	4.94	10.64	2.00
38,001	to	39,000	662.85	497.14	695.99	591.59	729.13	619.76	762.28	647.94	29.24	5.07	10.92	2.00
39,001	to	40,000	675.42	506.56	709.19	602.81	742.96	631.52	776.73	660.22	29.24	5.20	11.20	2.00
40,001	to	41,000	687.99	515.99	722.39	614.03	756.79	643.27	791.19	672.51	29.24	5.33	11.48	2.00
41,001	to	42,000	700.56	525.41	735.58	625.25	770.61	655.02	805.64	684.79	29.24	5.46	11.76	2.00
42,001	to	43,000	937.12	534.85	983.98	836.38	1,030.84	876.21	1,077.69	916.04	29.24	5.59	12.04	2.00
43,001	to	44,000	725.69	544.27	761.98	647.68	798.26	678.52	834.55	709.37	29.24	5.72	12.32	2.00
44,001	to	45,000	738.26	553.70	775.18	658.90	812.09	690.28	849.00	721.65	29.24	5.85	12.60	2.00
45,001	to	46,000	750.83	563.12	788.37	670.12	825.91	702.03	863.46	733.94	29.24	5.98	12.88	2.00
46,001	to	47,000	763.40	572.55	801.57	681.33	839.74	713.78	877.91	746.22	29.24	6.11	13.16	2.00
47,001	to	48,000	775.97	581.97	814.77	692.55	853.57	725.53	892.36	758.51	29.24	6.24	13.44	2.00
48,001	to	49,000	788.54	591.41	827.96	703.77	867.39	737.28	906.82	770.80	29.24	6.37	13.72	2.00
49,001	to	50,000	801.11	600.20	841.16	714.99	881.22	749.03	921.27	783.08	29.24	6.50	14.00	2.00
50,001	to	51,000	809.82	607.36	850.31	722.76	890.80	757.18	931.29	791.60	29.24	6.63	14.28	3.00
51,001	to	52,000	818.53	613.89	859.46	730.54	900.38	765.32	941.31	800.11	29.24	6.76	14.56	3.00
52,001	to	53,000	827.24	620.43	868.60	738.31	909.96	773.47	951.33	808.63	29.24	6.89	14.84	3.00
53,001	to	54,000	835.95	626.96	877.75	746.09	919.55	781.61	961.34	817.14	29.24	7.02	15.12	3.00
54,001	to	55,000	844.66	633.49	886.90	753.86	929.13	789.76	971.36	825.66	29.24	7.15	15.40	3.00
55,001	to	56,000	853.37	640.03	896.04	761.64	938.71	797.90	981.38	834.17	29.24	7.28	15.68	3.00
56,001	to	57,000	862.08	646.44	905.19	769.41	948.29	806.05	991.40	842.69	29.24	7.41	15.96	3.00
57,001	to	58,000	870.80	653.09	914.33	777.18	957.87	814.19	1,001.41	851.20	29.24	7.54	16.24	3.00
58,001	to	59,000	879.51	659.63	923.48	784.96	967.46	822.34	1,011.43	859.72	29.24	7.67	16.52	3.00
59,001	to	60,000	888.22	666.16	932.63	792.73	977.04	830.48	1,021.45	868.23	29.24	7.80	16.80	3.00
60,001	to	61,000	896.93	672.69	941.77	800.51	986.62	838.63	1,031.47	876.75	29.24	7.93	17.08	3.00
61,001	to	62,000	905.64	679.23	950.92	808.28	996.20	846.77	1,041.49	885.26	29.24	8.06	17.36	3.00
62,001	to	63,000	914.35	685.76	960.07	816.06	1,005.79	854.92	1,051.50	893.78	29.24	8.19	17.64	3.00
63,001	to	64,000	923.06	692.29	969.21	823.83	1,015.37	863.06	1,061.52	902.29	29.24	8.32	17.92	3.00
64,001	to	65,000	931.77	698.83	978.36	831.61	1,024.95	871.21	1,071.54	910.81	29.24	8.45	18.20	3.00
65,001	to	66,000	940.48	705.36	987.51	839.38	1,034.53	879.35	1,081.56	919.32	29.24	8.58	18.48	3.00
66,001	to	67,000	949.19	711.89	996.65	847.16	1,044.11	887.50	1,091.57	927.84	29.24	8.71	18.76	3.00
67,001	to	68,000	957.91	718.43	1,005.80	854.93	1,053.70	895.64	1,101.59	936.35	29.24	8.84	19.04	3.00
68,001	to	69,000	966.62	724.96	1,014.95	862.71	1,063.28	903.79	1,111.61	944.87	29.24	8.97	19.32	3.00
69,001	to	70,000	975.33	731.49	1,024.09	870.48	1,072.86	911.93	1,121.63	953.38	29.24	9.10	19.60	3.00
70,001	to	71,000	984.04	738.03	1,033.24	878.25	1,082.44	920.08	1,131.64	961.90	29.24	9.23	19.88	3.00
71,001	to	72,000	992.75	744.56	1,042.39	886.03	1,092.02	928.22	1,141.66	970.41	29.24	9.36	20.16	3.00
72,001	to	73,000	1,001.46	751.09	1,051.53	893.80	1,101.61	936.37	1,151.68	978.93	29.24	9.49	20.44	3.00
73,001	to	74,000	1,010.17	757.63	1,060.68	901.58	1,111.19	944.51	1,161.70	987.44	29.24	9.62	20.72	3.00
74,001	to	75,000	1,018.88	764.16	1,069.83	909.35	1,120.77	952.66	1,171.72	995.96	29.24	9.75	21.00	3.00
75,001	to	76,000	1,027.59	770.69	1,078.97	917.13	1,130.35	960.80	1,181.73	1,004.47	29.24	9.88	21.28	4.00
76,001	to	77,000	1,036.31	777.23	1,088.12	924.90	1,139.94	968.95	1,191.75	1,012.99	29.24	10.01	21.56	4.00
77,001	to	78,000	1,045.02	783.76	1,097.27	932.68	1,149.52	977.09	1,201.77	1,021.50	29.24	10.14	21.84	4.00
78,001	to	79,000	1,053.73	790.29	1,106.41	940.45	1,159.10	985.24	1,211.79	1,030.02	29.24	10.27	22.12	4.00
79,001	to	80,000	1,062.44	796.83	1,115.56	948.23	1,168.68	993.38	1,221.80	1,038.53	29.24	10.40	22.40	4.00
80,001	to	81,000	1,071.15	803.36	1,124.71	956.00	1,178.26	1,001.52	1,231.82	1,047.05	29.24	10.53	22.68	4.00
81,001	to	82,000	1,079.86	809.89	1,133.85	963.78	1,187.85	1,009.67	1,241.84	1,055.56	29.24	10.66	22.96	4.00
82,001	to	83,000	1,088.57	816.43	1,143.00	971.55	1,197.43	1,017.81	1,251.86	1,064.08	29.24	10.79	23.24	4.00
83,001	to	84,000	1,097.28	822.96	1,152.15	979.32	1,207.01	1,025.96	1,261.88	1,072.59	29.24	10.92	23.52	4.00
84,001	to	85,000	1,105.99	829.49	1,161.29	987.10	1,216.59	1,034.10	1,271.89	1,081.11	29.24	11.05	23.80	4.00
85,001	to	86,000	1,114.70	836.03	1,170.44	994.87	1,226.18	1,042.25	1,281.91	1,089.62	29.24	11.18	24.08	4.00
86,001	to	87,000	1,123.42	842.56	1,179.59	1,002.65	1,235.76	1,050.39	1,291.93	1,098.14	29.24	11.31	24.36	4.00
87,001	to	88,000	1,132.13	849.09	1,188.73	1,010.42	1,245.34	1,058.54	1,301.95	1,106.65	29.24	11.44	24.64	4.00
88,001	to	89,000	1,140.84	855.63	1,197.88	1,018.20	1,254.92	1,066.68	1,311.96	1,115.17	29.24	11.57	24.92	4.00
89,001	to	90,000	1,149.55	862.16	1,207.03	1,025.97	1,264.50	1,074.83	1,321.98	1,123.68	29.24	11.70	25.20	4.00

Exhibit A

Project Valuation			Permit Fee	Plan Check Fee	+ Accessibility Permit	+ Accessibility PC	+ Energy Permit	+ Energy PC	+ En & Acc Permit	+ Energy & Acc PC	Issuance Fee	SMIP Fee - Res State Fee	SMIP Fee - Comm (State Fee)	CSBC (State Fee)
90,001	to	91,000	1,158.26	868.69	1,216.17	1,033.75	1,274.09	1,082.97	1,332.00	1,132.20	29.24	11.83	25.48	4.00
91,001	to	92,000	1,166.97	875.23	1,225.32	1,041.52	1,283.67	1,091.12	1,342.02	1,140.71	29.24	11.96	25.76	4.00
92,001	to	93,000	1,175.68	881.76	1,234.47	1,049.30	1,293.25	1,099.26	1,352.03	1,149.23	29.24	12.09	26.04	4.00
93,001	to	94,000	1,184.39	888.29	1,243.61	1,057.07	1,302.83	1,107.41	1,362.05	1,157.74	29.24	12.22	26.32	4.00
94,001	to	95,000	1,193.10	894.83	1,252.76	1,064.85	1,312.41	1,115.55	1,372.07	1,166.26	29.24	12.35	26.60	4.00
95,001	to	96,000	1,201.82	901.36	1,261.91	1,072.62	1,322.00	1,123.70	1,382.09	1,174.77	29.24	12.48	26.88	4.00
96,001	to	97,000	1,210.53	907.89	1,271.05	1,080.39	1,331.58	1,131.84	1,392.11	1,183.29	29.24	12.61	27.16	4.00
97,001	to	98,000	1,219.49	914.43	1,280.46	1,088.39	1,341.44	1,140.22	1,402.41	1,192.05	29.24	12.74	27.44	4.00
98,001	to	99,000	1,227.95	920.96	1,289.35	1,095.94	1,350.74	1,148.13	1,412.14	1,200.32	29.24	12.87	27.72	4.00
99,001	to	100,000	1,236.66	927.49	1,298.49	1,103.72	1,360.33	1,156.28	1,422.16	1,208.83	29.24	13.00	28.00	4.00
100,001	to	101,000	1,243.63	932.72	1,305.81	1,109.94	1,367.99	1,162.79	1,430.17	1,215.65	29.24	13.13	28.28	5.00
101,001	to	102,000	1,250.60	937.94	1,313.13	1,116.16	1,375.66	1,169.31	1,438.19	1,222.46	29.24	13.26	28.56	5.00
102,001	to	103,000	1,257.57	943.17	1,320.44	1,122.38	1,383.32	1,175.82	1,446.20	1,229.27	29.24	13.39	28.84	5.00
103,001	to	104,000	1,264.54	948.40	1,327.76	1,128.60	1,390.99	1,182.34	1,454.22	1,236.08	29.24	13.52	29.12	5.00
104,001	to	105,000	1,271.50	953.62	1,335.08	1,134.82	1,398.65	1,188.86	1,462.23	1,242.90	29.24	13.65	29.40	5.00
105,001	to	106,000	1,278.47	958.85	1,342.40	1,141.04	1,406.32	1,195.37	1,470.24	1,249.71	29.24	13.78	29.68	5.00
106,001	to	107,000	1,285.44	964.08	1,349.71	1,147.26	1,413.99	1,201.89	1,478.26	1,256.52	29.24	13.91	29.96	5.00
107,001	to	108,000	1,292.41	969.30	1,357.03	1,153.48	1,421.65	1,208.40	1,486.27	1,263.33	29.24	14.04	30.24	5.00
108,001	to	109,000	1,299.38	974.53	1,364.35	1,159.70	1,429.32	1,214.92	1,494.29	1,270.14	29.24	14.17	30.52	5.00
109,001	to	110,000	1,306.35	979.76	1,371.67	1,165.92	1,436.98	1,221.44	1,502.30	1,276.96	29.24	14.30	30.80	5.00
110,001	to	111,000	1,313.32	984.98	1,378.98	1,172.14	1,444.65	1,227.95	1,510.31	1,283.77	29.24	14.43	31.08	5.00
111,001	to	112,000	1,320.29	990.21	1,386.30	1,178.36	1,452.31	1,234.47	1,518.33	1,290.58	29.24	14.56	31.36	5.00
112,001	to	113,000	1,327.25	995.44	1,393.62	1,184.57	1,459.98	1,240.98	1,526.34	1,297.39	29.24	14.69	31.64	5.00
113,001	to	114,000	1,334.22	1,000.66	1,400.93	1,190.79	1,467.65	1,247.50	1,534.36	1,304.20	29.24	14.82	31.92	5.00
114,001	to	115,000	1,341.19	1,005.89	1,408.25	1,197.01	1,475.31	1,254.01	1,542.37	1,311.02	29.24	14.95	32.20	5.00
115,001	to	116,000	1,348.16	1,011.12	1,415.57	1,203.23	1,482.98	1,260.53	1,550.39	1,317.83	29.24	15.08	32.48	5.00
116,001	to	117,000	1,355.13	1,016.34	1,422.89	1,209.45	1,490.64	1,267.05	1,558.40	1,324.64	29.24	15.21	32.76	5.00
117,001	to	118,000	1,362.10	1,021.57	1,430.20	1,215.67	1,498.31	1,273.56	1,566.41	1,331.45	29.24	15.34	33.04	5.00
118,001	to	119,000	1,369.07	1,026.80	1,437.52	1,221.89	1,505.97	1,280.08	1,574.43	1,338.26	29.24	15.47	33.32	5.00
119,001	to	120,000	1,376.04	1,032.02	1,444.84	1,228.11	1,513.64	1,286.59	1,582.44	1,345.08	29.24	15.60	33.60	5.00
120,001	to	121,000	1,383.01	1,037.25	1,452.16	1,234.33	1,521.31	1,293.11	1,590.46	1,351.89	29.24	15.73	33.88	5.00
121,001	to	122,000	1,389.97	1,042.48	1,459.47	1,240.55	1,528.97	1,299.63	1,598.47	1,358.70	29.24	15.86	34.16	5.00
122,001	to	123,000	1,396.94	1,047.70	1,466.79	1,246.77	1,536.64	1,306.14	1,606.48	1,365.51	29.24	15.99	34.44	5.00
123,001	to	124,000	1,403.91	1,052.93	1,474.11	1,252.99	1,544.30	1,312.66	1,614.50	1,372.32	29.24	16.12	34.72	5.00
124,001	to	125,000	1,410.88	1,058.16	1,481.42	1,259.21	1,551.97	1,319.17	1,622.51	1,379.14	29.24	16.25	35.00	5.00
125,001	to	126,000	1,417.85	1,063.38	1,488.74	1,265.43	1,559.63	1,325.69	1,630.53	1,385.95	29.24	16.38	35.28	6.00
126,001	to	127,000	1,424.82	1,068.61	1,496.06	1,271.65	1,567.30	1,332.21	1,638.54	1,392.76	29.24	16.51	35.56	6.00
127,001	to	128,000	1,431.79	1,073.84	1,503.38	1,277.87	1,574.97	1,338.72	1,646.56	1,399.57	29.24	16.64	35.84	6.00
128,001	to	129,000	1,438.76	1,079.06	1,510.69	1,284.09	1,582.63	1,345.24	1,654.57	1,406.38	29.24	16.77	36.12	6.00
129,001	to	130,000	1,445.73	1,084.29	1,518.01	1,290.31	1,590.30	1,351.75	1,662.58	1,413.20	29.24	16.90	36.40	6.00
130,001	to	131,000	1,452.69	1,089.52	1,525.33	1,296.53	1,597.96	1,358.27	1,670.60	1,420.01	29.24	17.03	36.68	6.00
131,001	to	132,000	1,459.66	1,094.74	1,532.65	1,302.75	1,605.63	1,364.78	1,678.61	1,426.82	29.24	17.16	36.96	6.00
132,001	to	133,000	1,466.63	1,099.97	1,539.96	1,308.97	1,613.29	1,371.30	1,686.63	1,433.63	29.24	17.29	37.24	6.00
133,001	to	134,000	1,473.60	1,105.20	1,547.28	1,315.19	1,620.96	1,377.82	1,694.64	1,440.44	29.24	17.42	37.52	6.00
134,001	to	135,000	1,480.57	1,110.42	1,554.60	1,321.41	1,628.63	1,384.33	1,702.65	1,447.26	29.24	17.55	37.80	6.00
135,001	to	136,000	1,487.54	1,115.65	1,561.92	1,327.63	1,636.29	1,390.85	1,710.67	1,454.07	29.24	17.68	38.08	6.00
136,001	to	137,000	1,494.51	1,120.88	1,569.23	1,333.85	1,643.96	1,397.36	1,718.68	1,460.88	29.24	17.81	38.36	6.00
137,001	to	138,000	1,501.48	1,126.10	1,576.55	1,340.07	1,651.62	1,403.88	1,726.70	1,467.69	29.24	17.94	38.64	6.00
138,001	to	139,000	1,508.44	1,131.33	1,583.87	1,346.29	1,659.29	1,410.40	1,734.71	1,474.50	29.24	18.07	38.92	6.00
139,001	to	140,000	1,515.41	1,136.56	1,591.18	1,352.51	1,666.96	1,416.91	1,742.73	1,481.32	29.24	18.20	39.20	6.00
140,001	to	141,000	1,522.38	1,141.78	1,598.50	1,358.73	1,674.62	1,423.43	1,750.74	1,488.13	29.24	18.33	39.48	6.00
141,001	to	142,000	1,529.35	1,147.01	1,605.82	1,364.95	1,682.29	1,429.94	1,758.75	1,494.94	29.24	18.46	39.76	6.00
142,001	to	143,000	1,536.32	1,152.24	1,613.14	1,371.17	1,689.95	1,436.46	1,766.77	1,501.75	29.24	18.59	40.04	6.00

Exhibit A

Project Valuation			Permit Fee	Plan Check Fee	+ Accessibility Permit	+ Accessibility PC	+ Energy Permit	+ Energy PC	+ En & Acc Permit	+ Energy & Acc PC	Issuance Fee	SMIP Fee - Res State Fee	SMIP Fee - Comm (State Fee)	CSBC (State Fee)
143,001	to	144,000	1,543.29	1,157.46	1,620.45	1,377.39	1,697.62	1,442.98	1,774.78	1,508.57	29.24	18.72	40.32	6.00
144,001	to	145,000	1,550.26	1,162.69	1,627.77	1,383.61	1,705.28	1,449.49	1,782.80	1,515.38	29.24	18.85	40.60	6.00
145,001	to	146,000	1,557.23	1,167.92	1,635.09	1,389.82	1,712.95	1,456.01	1,790.81	1,522.19	29.24	18.98	40.88	6.00
146,001	to	147,000	1,564.20	1,173.14	1,642.41	1,396.04	1,720.62	1,462.52	1,798.82	1,529.00	29.24	19.11	41.16	6.00
147,001	to	148,000	1,571.16	1,178.37	1,649.72	1,402.26	1,728.28	1,469.04	1,806.84	1,535.81	29.24	19.24	41.44	6.00
148,001	to	149,000	1,578.13	1,183.60	1,657.04	1,408.48	1,735.95	1,475.55	1,814.85	1,542.63	29.24	19.37	41.72	6.00
149,001	to	150,000	1,585.10	1,188.82	1,664.36	1,414.70	1,743.61	1,482.07	1,822.87	1,549.44	29.24	19.50	42.00	6.00
150,001	to	151,000	1,592.07	1,194.05	1,671.67	1,420.92	1,751.28	1,488.59	1,830.88	1,556.25	29.24	19.63	42.28	7.00
151,001	to	152,000	1,599.04	1,199.28	1,678.99	1,427.14	1,758.94	1,495.10	1,838.90	1,563.06	29.24	19.76	42.56	7.00
152,001	to	153,000	1,606.01	1,204.50	1,686.31	1,433.36	1,766.61	1,501.62	1,846.91	1,569.87	29.24	19.89	42.84	7.00
153,001	to	154,000	1,612.98	1,085.29	1,693.63	1,439.58	1,774.28	1,508.13	1,854.92	1,576.69	29.24	20.02	43.12	7.00
154,001	to	155,000	1,619.95	1,214.96	1,700.94	1,445.80	1,781.94	1,514.65	1,862.94	1,583.50	29.24	20.15	43.40	7.00
155,001	to	156,000	1,626.92	1,220.18	1,708.26	1,452.02	1,789.61	1,521.17	1,870.95	1,590.31	29.24	20.28	43.68	7.00
156,001	to	157,000	1,633.88	1,225.41	1,715.58	1,458.24	1,797.27	1,527.68	1,878.97	1,597.12	29.24	20.41	43.96	7.00
157,001	to	158,000	1,640.85	1,230.64	1,722.90	1,464.46	1,804.94	1,534.20	1,886.98	1,603.93	29.24	20.54	44.24	7.00
158,001	to	159,000	1,647.82	1,235.86	1,730.21	1,470.68	1,812.60	1,540.71	1,895.00	1,610.75	29.24	20.67	44.52	7.00
159,001	to	160,000	1,654.79	1,241.09	1,737.53	1,476.90	1,820.27	1,547.23	1,903.01	1,617.56	29.24	20.80	44.80	7.00
160,001	to	161,000	1,661.76	1,246.32	1,744.85	1,483.12	1,827.94	1,553.75	1,911.02	1,624.37	29.24	20.93	45.08	7.00
161,001	to	162,000	1,668.73	1,251.54	1,752.16	1,489.34	1,835.60	1,560.26	1,919.04	1,631.18	29.24	21.06	45.36	7.00
162,001	to	163,000	1,675.70	1,256.77	1,759.48	1,495.56	1,843.27	1,566.78	1,927.05	1,637.99	29.24	21.19	45.64	7.00
163,001	to	164,000	1,682.67	1,262.00	1,766.80	1,501.78	1,850.93	1,573.29	1,935.07	1,644.81	29.24	21.32	45.92	7.00
164,001	to	165,000	1,689.63	1,267.22	1,774.12	1,508.00	1,858.60	1,579.81	1,943.08	1,651.62	29.24	21.45	46.20	7.00
165,001	to	166,000	1,696.60	1,272.45	1,781.43	1,514.22	1,866.26	1,586.32	1,951.09	1,658.43	29.24	21.58	46.48	7.00
166,001	to	167,000	1,703.57	1,277.68	1,788.75	1,520.44	1,873.93	1,592.84	1,959.11	1,665.24	29.24	21.71	46.76	7.00
167,001	to	168,000	1,710.54	1,282.90	1,796.07	1,526.66	1,881.60	1,599.36	1,967.12	1,672.05	29.24	21.84	47.04	7.00
168,001	to	169,000	1,717.51	1,288.13	1,803.39	1,532.88	1,889.26	1,605.87	1,975.14	1,678.87	29.24	21.97	47.32	7.00
169,001	to	170,000	1,724.48	1,293.36	1,810.70	1,539.10	1,896.93	1,612.39	1,983.15	1,685.68	29.24	22.10	47.60	7.00
170,001	to	171,000	1,731.45	1,298.58	1,818.02	1,545.32	1,904.59	1,618.90	1,991.17	1,692.49	29.24	22.23	47.88	7.00
171,001	to	172,000	1,738.42	1,303.81	1,825.34	1,551.54	1,912.26	1,625.42	1,999.18	1,699.30	29.24	22.36	48.16	7.00
172,001	to	173,000	1,745.39	1,309.04	1,832.66	1,557.76	1,919.92	1,631.94	2,007.19	1,706.11	29.24	22.49	48.44	7.00
173,001	to	174,000	1,752.35	1,314.26	1,839.97	1,563.98	1,927.59	1,638.45	2,015.21	1,712.93	29.24	22.62	48.72	7.00
174,001	to	175,000	1,759.32	1,319.49	1,847.29	1,570.20	1,935.26	1,644.97	2,023.22	1,719.74	29.24	22.75	49.00	7.00
175,001	to	176,000	1,766.29	1,324.72	1,854.61	1,576.42	1,942.92	1,651.48	2,031.24	1,726.55	29.24	22.88	49.28	8.00
176,001	to	177,000	1,773.26	1,329.94	1,861.92	1,582.64	1,950.59	1,658.00	2,039.25	1,733.36	29.24	23.01	49.56	8.00
177,001	to	178,000	1,780.23	1,335.17	1,869.24	1,588.86	1,958.25	1,664.52	2,047.26	1,740.17	29.24	23.14	49.84	8.00
178,001	to	179,000	1,787.20	1,340.40	1,876.56	1,595.07	1,965.92	1,671.03	2,055.28	1,746.99	29.24	23.27	50.12	8.00
179,001	to	180,000	1,794.17	1,345.62	1,883.88	1,601.29	1,973.58	1,677.55	2,063.29	1,753.80	29.24	23.40	50.40	8.00
180,001	to	181,000	1,801.14	1,350.85	1,891.19	1,607.51	1,981.25	1,684.06	2,071.31	1,760.61	29.24	23.53	50.68	8.00
181,001	to	182,000	1,808.11	1,356.08	1,898.51	1,613.73	1,988.92	1,690.58	2,079.32	1,767.42	29.24	23.66	50.96	8.00
182,001	to	183,000	1,815.07	1,361.30	1,905.83	1,619.95	1,996.58	1,697.09	2,087.34	1,774.24	29.24	23.79	51.24	8.00
183,001	to	184,000	1,822.04	1,366.53	1,913.15	1,626.17	2,004.25	1,703.61	2,095.35	1,781.05	29.24	23.92	51.52	8.00
184,001	to	185,000	1,829.01	1,371.76	1,920.46	1,632.39	2,011.91	1,710.13	2,103.36	1,787.86	29.24	24.05	51.80	8.00
185,001	to	186,000	1,835.98	1,376.98	1,927.78	1,638.61	2,019.58	1,716.64	2,111.38	1,794.67	29.24	24.18	52.08	8.00
186,001	to	187,000	1,842.95	1,382.21	1,935.10	1,644.83	2,027.24	1,723.16	2,119.39	1,801.48	29.24	24.31	52.36	8.00
187,001	to	188,000	1,849.92	1,387.44	1,942.41	1,651.05	2,034.91	1,729.67	2,127.41	1,808.30	29.24	24.44	52.64	8.00
188,001	to	189,000	1,856.89	1,392.66	1,949.73	1,657.27	2,042.58	1,736.19	2,135.42	1,815.11	29.24	24.57	52.92	8.00
189,001	to	190,000	1,863.86	1,397.89	1,957.05	1,663.49	2,050.24	1,742.71	2,143.43	1,821.92	29.24	24.70	53.20	8.00
190,001	to	191,000	1,870.83	1,403.12	1,964.37	1,669.71	2,057.91	1,749.22	2,151.45	1,828.73	29.24	24.83	53.48	8.00
191,001	to	192,000	1,877.79	1,408.34	1,971.68	1,675.93	2,065.57	1,755.74	2,159.46	1,835.54	29.24	24.96	53.76	8.00
192,001	to	193,000	1,884.76	1,413.57	1,979.00	1,682.15	2,073.24	1,762.25	2,167.48	1,842.36	29.24	25.09	54.04	8.00
193,001	to	194,000	1,891.73	1,418.80	1,986.32	1,688.37	2,080.90	1,768.77	2,175.49	1,849.17	29.24	25.22	54.32	8.00
194,001	to	195,000	1,898.70	1,424.02	1,993.64	1,694.59	2,088.57	1,775.28	2,183.51	1,855.98	29.24	25.35	54.60	8.00
195,001	to	196,000	1,905.67	1,429.25	2,000.95	1,700.81	2,096.24	1,781.80	2,191.52	1,862.79	29.24	25.48	54.88	8.00

Exhibit A

Project Valuation			Permit Fee	Plan Check Fee	+ Accessibility Permit	+ Accessibility PC	+ Energy Permit	+ Energy PC	+ En & Acc Permit	+ Energy & Acc PC	Issuance Fee	SMIP Fee - Res State Fee	SMIP Fee - Comm (State Fee)	CSBC (State Fee)
196,001	to	197,000	1,912.64	1,434.48	2,008.27	1,707.03	2,103.90	1,788.32	2,199.53	1,869.60	29.24	25.61	55.16	8.00
197,001	to	198,000	1,919.61	1,439.70	2,015.59	1,713.25	2,111.57	1,794.83	2,207.55	1,876.42	29.24	25.74	55.44	8.00
198,001	to	199,000	1,926.58	1,444.93	2,022.90	1,719.47	2,119.23	1,801.35	2,215.56	1,883.23	29.24	25.87	55.72	8.00
199,001	to	200,000	1,933.54	1,450.16	2,030.22	1,725.69	2,126.90	1,807.86	2,223.58	1,890.04	29.24	26.00	56.00	8.00
200,001	to	201,000	1,940.51	1,455.38	2,037.54	1,731.91	2,134.56	1,814.38	2,231.59	1,896.85	29.24	26.13	56.28	9.00
201,001	to	202,000	1,947.48	1,460.61	2,044.86	1,738.13	2,142.23	1,820.90	2,239.60	1,903.66	29.24	26.26	56.56	9.00
202,001	to	203,000	1,954.45	1,465.84	2,052.17	1,744.35	2,149.90	1,827.41	2,247.62	1,910.48	29.24	26.39	56.84	9.00
203,001	to	204,000	1,961.42	1,471.06	2,059.49	1,750.57	2,157.56	1,833.93	2,255.63	1,917.29	29.24	26.52	57.12	9.00
204,001	to	205,000	1,968.39	1,476.29	2,066.81	1,756.79	2,165.23	1,840.44	2,263.65	1,924.10	29.24	26.65	57.40	9.00
205,001	to	206,000	1,975.36	1,481.52	2,074.13	1,763.01	2,172.89	1,846.96	2,271.66	1,930.91	29.24	26.78	57.68	9.00
206,001	to	207,000	1,982.33	1,486.74	2,081.44	1,769.23	2,180.56	1,853.48	2,279.68	1,937.72	29.24	26.91	57.96	9.00
207,001	to	208,000	1,989.30	1,491.97	2,088.76	1,775.45	2,188.23	1,859.99	2,287.69	1,944.54	29.24	27.04	58.24	9.00
208,001	to	209,000	1,996.26	1,497.20	2,096.08	1,781.67	2,195.89	1,866.51	2,295.70	1,951.35	29.24	27.17	58.52	9.00
209,001	to	210,000	2,003.23	1,502.42	2,103.39	1,787.89	2,203.56	1,873.02	2,303.72	1,958.16	29.24	27.30	58.80	9.00
210,001	to	211,000	2,010.20	1,507.65	2,110.71	1,794.11	2,211.22	1,879.54	2,311.73	1,964.97	29.24	27.43	59.08	9.00
211,001	to	212,000	2,017.17	1,512.88	2,118.03	1,800.33	2,218.89	1,886.05	2,319.75	1,971.78	29.24	27.56	59.36	9.00
212,001	to	213,000	2,024.14	1,518.10	2,125.35	1,806.54	2,226.55	1,892.57	2,327.76	1,978.60	29.24	27.69	59.64	9.00
213,001	to	214,000	2,031.11	1,523.33	2,132.66	1,812.76	2,234.22	1,899.09	2,335.77	1,985.41	29.24	27.82	59.92	9.00
214,001	to	215,000	2,038.08	1,528.55	2,139.98	1,818.98	2,241.89	1,905.60	2,343.79	1,992.22	29.24	27.95	60.20	9.00
215,001	to	216,000	2,045.05	1,533.78	2,147.30	1,825.20	2,249.55	1,912.12	2,351.80	1,999.03	29.24	28.08	60.48	9.00
216,001	to	217,000	2,052.02	1,539.01	2,154.62	1,831.42	2,257.22	1,918.63	2,359.82	2,005.84	29.24	28.21	60.76	9.00
217,001	to	218,000	2,058.98	1,544.23	2,161.93	1,837.64	2,264.88	1,925.15	2,367.83	2,012.66	29.24	28.34	61.04	9.00
218,001	to	219,000	2,065.95	1,549.46	2,169.25	1,843.86	2,272.55	1,931.67	2,375.85	2,019.47	29.24	28.47	61.32	9.00
219,001	to	220,000	2,072.92	1,554.94	2,176.57	1,850.08	2,280.21	1,938.18	2,383.86	2,026.28	29.24	28.60	61.60	9.00
220,001	to	221,000	2,079.89	1,559.91	2,183.89	1,856.30	2,287.88	1,944.70	2,391.87	2,033.09	29.24	28.73	61.88	9.00
221,001	to	222,000	2,086.86	1,565.14	2,191.20	1,862.52	2,295.55	1,951.21	2,399.89	2,039.91	29.24	28.86	62.16	9.00
222,001	to	223,000	2,093.83	1,570.37	2,198.52	1,868.74	2,303.21	1,957.73	2,407.90	2,046.72	29.24	28.99	62.44	9.00
223,001	to	224,000	2,100.80	1,575.59	2,205.84	1,874.96	2,310.88	1,964.25	2,415.92	2,053.53	29.24	29.12	62.72	9.00
224,001	to	225,000	2,107.77	1,580.82	2,213.15	1,881.18	2,318.54	1,970.76	2,423.93	2,060.34	29.24	29.25	63.00	9.00
225,001	to	226,000	2,114.73	1,586.05	2,220.47	1,887.40	2,326.21	1,977.28	2,431.94	2,067.15	29.24	29.38	63.28	10.00
226,001	to	227,000	2,121.70	1,591.27	2,227.79	1,893.62	2,333.87	1,983.79	2,439.96	2,073.97	29.24	29.51	63.56	10.00
227,001	to	228,000	2,129.17	1,596.50	2,235.63	1,900.28	2,342.09	1,990.77	2,448.55	2,081.26	29.24	29.64	63.84	10.00
228,001	to	229,000	2,135.64	1,601.73	2,242.42	1,906.06	2,349.21	1,996.82	2,455.99	2,087.59	29.24	29.77	64.12	10.00
229,001	to	230,000	2,142.61	1,606.95	2,249.74	1,912.28	2,356.87	2,003.34	2,464.00	2,094.40	29.24	29.90	64.40	10.00
230,001	to	231,000	2,149.58	1,612.18	2,257.06	1,918.50	2,364.54	2,009.86	2,472.02	2,101.21	29.24	30.03	64.68	10.00
231,001	to	232,000	2,156.55	1,617.41	2,264.38	1,924.72	2,372.20	2,016.37	2,480.03	2,108.03	29.24	30.16	64.96	10.00
232,001	to	233,000	2,163.52	1,622.63	2,271.69	1,930.94	2,379.87	2,022.89	2,488.04	2,114.84	29.24	30.29	65.24	10.00
233,001	to	234,000	2,170.49	1,627.86	2,279.01	1,937.16	2,387.53	2,029.40	2,496.06	2,121.65	29.24	30.42	65.52	10.00
234,001	to	235,000	2,177.45	1,633.09	2,286.33	1,943.38	2,395.20	2,035.92	2,504.07	2,128.46	29.24	30.55	65.80	10.00
235,001	to	236,000	2,184.42	1,638.31	2,293.64	1,949.60	2,402.87	2,042.44	2,512.09	2,135.27	29.24	30.68	66.08	10.00
236,001	to	237,000	2,191.39	1,643.54	2,300.96	1,955.82	2,410.53	2,048.95	2,520.10	2,142.09	29.24	30.81	66.36	10.00
237,001	to	238,000	2,198.36	1,648.77	2,308.28	1,962.04	2,418.20	2,055.47	2,528.12	2,148.90	29.24	30.94	66.64	10.00
238,001	to	239,000	2,205.33	1,653.99	2,315.60	1,968.26	2,425.86	2,061.98	2,536.13	2,155.71	29.24	31.07	66.92	10.00
239,001	to	240,000	2,212.30	1,659.22	2,322.91	1,974.48	2,433.53	2,068.50	2,544.14	2,162.52	29.24	31.20	67.20	10.00
240,001	to	241,000	2,219.27	1,664.45	2,330.23	1,980.70	2,441.19	2,075.02	2,552.16	2,169.33	29.24	31.33	67.48	10.00
241,001	to	242,000	2,226.24	1,669.67	2,337.55	1,986.92	2,448.86	2,081.53	2,560.17	2,176.15	29.24	31.46	67.76	10.00
242,001	to	243,000	2,233.21	1,674.90	2,344.87	1,993.14	2,456.53	2,088.05	2,568.19	2,182.96	29.24	31.59	68.04	10.00
243,001	to	244,000	2,240.17	1,680.13	2,352.18	1,999.36	2,464.19	2,094.56	2,576.20	2,189.77	29.24	31.72	68.32	10.00
244,001	to	245,000	2,246.40	1,685.35	2,358.72	2,004.91	2,471.04	2,100.38	2,583.36	2,195.85	29.24	31.85	68.60	10.00
245,001	to	246,000	2,254.11	1,690.58	2,366.82	2,011.79	2,479.52	2,107.59	2,592.23	2,203.39	29.24	31.98	68.88	10.00
246,001	to	247,000	2,261.08	1,695.81	2,374.13	2,018.01	2,487.19	2,114.11	2,600.24	2,210.21	29.24	32.11	69.16	10.00
247,001	to	248,000	2,268.05	1,701.03	2,381.45	2,024.23	2,494.85	2,120.63	2,608.26	2,217.02	29.24	32.24	69.44	10.00
248,001	to	249,000	2,275.02	1,706.26	2,388.77	2,030.45	2,502.52	2,127.14	2,616.27	2,223.83	29.24	32.37	69.72	10.00

Exhibit A

Project Valuation			Permit Fee	Plan Check Fee	+ Accessibility Permit	+ Accessibility PC	+ Energy Permit	+ Energy PC	+ En & Acc Permit	+ Energy & Acc PC	Issuance Fee	SMIP Fee - Res State Fee	SMIP Fee - Comm (State Fee)	CSBC (State Fee)
249,001	to	250,000	2,281.99	1,711.49	2,396.09	2,036.67	2,510.19	2,133.66	2,624.29	2,230.64	29.24	32.50	70.00	10.00
250,001	to	251,000	2,288.96	1,716.71	2,403.40	2,042.89	2,517.85	2,140.17	2,632.30	2,237.45	29.24	32.63	70.28	11.00
251,001	to	252,000	2,295.92	1,721.94	2,410.72	2,049.11	2,525.52	2,146.69	2,640.31	2,244.27	29.24	32.76	70.56	11.00
252,001	to	253,000	2,302.89	1,727.17	2,418.04	2,055.33	2,533.18	2,153.21	2,648.33	2,251.08	29.24	32.89	70.84	11.00
253,001	to	254,000	2,309.86	1,732.39	2,425.36	2,061.55	2,540.85	2,159.72	2,656.34	2,257.89	29.24	33.02	71.12	11.00
254,001	to	255,000	2,316.83	1,737.62	2,432.67	2,067.77	2,548.51	2,166.24	2,664.36	2,264.70	29.24	33.15	71.40	11.00
255,001	to	256,000	2,323.80	1,742.85	2,439.99	2,073.99	2,556.18	2,172.75	2,672.37	2,271.51	29.24	33.28	71.68	11.00
256,001	to	257,000	2,330.77	1,748.07	2,447.31	2,080.21	2,563.85	2,179.27	2,680.38	2,278.33	29.24	33.41	71.96	11.00
257,001	to	258,000	2,337.74	1,753.30	2,454.62	2,086.43	2,571.51	2,185.78	2,688.40	2,285.14	29.24	33.54	72.24	11.00
258,001	to	259,000	2,344.71	1,758.53	2,461.94	2,092.65	2,579.18	2,192.30	2,696.41	2,291.95	29.24	33.67	72.52	11.00
259,001	to	260,000	2,351.68	1,763.75	2,469.26	2,098.87	2,586.84	2,198.82	2,704.43	2,298.76	29.24	33.80	72.80	11.00
260,001	to	261,000	2,358.64	1,768.98	2,476.58	2,105.09	2,594.51	2,205.33	2,712.44	2,305.58	29.24	33.93	73.08	11.00
261,001	to	262,000	2,365.61	1,774.21	2,483.89	2,111.31	2,602.17	2,211.85	2,720.46	2,312.39	29.24	34.06	73.36	11.00
262,001	to	263,000	2,372.58	1,779.43	2,491.21	2,117.53	2,609.84	2,218.36	2,728.47	2,319.20	29.24	34.19	73.64	11.00
263,001	to	264,000	2,379.55	1,784.66	2,498.53	2,123.75	2,617.51	2,224.88	2,736.48	2,326.01	29.24	34.32	73.92	11.00
264,001	to	265,000	2,386.52	1,789.89	2,505.85	2,129.97	2,625.17	2,231.40	2,744.50	2,332.82	29.24	34.45	74.20	11.00
265,001	to	266,000	2,393.49	1,795.11	2,513.16	2,136.19	2,632.84	2,237.91	2,752.51	2,339.64	29.24	34.58	74.48	11.00
266,001	to	267,000	2,400.46	1,800.34	2,520.48	2,142.41	2,640.50	2,244.43	2,760.53	2,346.45	29.24	34.71	74.76	11.00
267,001	to	268,000	2,407.43	1,805.57	2,527.80	2,148.63	2,648.17	2,250.94	2,768.54	2,353.26	29.24	34.84	75.04	11.00
268,001	to	269,000	2,414.40	1,810.79	2,535.12	2,154.85	2,655.83	2,257.46	2,776.55	2,360.07	29.24	34.97	75.32	11.00
269,001	to	270,000	2,421.36	1,816.02	2,542.43	2,161.07	2,663.50	2,263.98	2,784.57	2,366.88	29.24	35.10	75.60	11.00
270,001	to	271,000	2,428.33	1,821.25	2,549.75	2,167.29	2,671.17	2,270.49	2,792.58	2,373.70	29.24	35.23	75.88	11.00
271,001	to	272,000	2,435.30	1,826.47	2,557.07	2,173.51	2,678.83	2,277.01	2,800.60	2,380.51	29.24	35.36	76.16	11.00
272,001	to	273,000	2,442.27	1,831.70	2,564.38	2,179.73	2,686.50	2,283.52	2,808.61	2,387.32	29.24	35.49	76.44	11.00
273,001	to	274,000	2,449.24	1,836.93	2,571.70	2,185.95	2,694.16	2,290.04	2,816.63	2,394.13	29.24	35.62	76.72	11.00
274,001	to	275,000	2,456.21	1,842.15	2,579.02	2,192.17	2,701.83	2,296.55	2,824.64	2,400.94	29.24	35.75	77.00	11.00
275,001	to	276,000	2,463.18	1,847.38	2,586.34	2,198.39	2,709.49	2,303.07	2,832.65	2,407.76	29.24	35.88	77.28	12.00
276,001	to	277,000	2,470.15	1,852.61	2,593.65	2,204.61	2,717.16	2,309.59	2,840.67	2,414.57	29.24	36.01	77.56	12.00
277,001	to	278,000	2,477.11	1,857.83	2,600.97	2,210.83	2,724.83	2,316.10	2,848.68	2,421.38	29.24	36.14	77.84	12.00
278,001	to	279,000	2,484.08	1,863.06	2,608.29	2,217.04	2,732.49	2,322.62	2,856.70	2,428.19	29.24	36.27	78.12	12.00
279,001	to	280,000	2,491.05	1,868.29	2,615.61	2,223.26	2,740.16	2,329.13	2,864.71	2,435.00	29.24	36.40	78.40	12.00
280,001	to	281,000	2,498.02	1,873.51	2,622.92	2,229.48	2,747.82	2,335.65	2,872.72	2,441.82	29.24	36.53	78.68	12.00
281,001	to	282,000	2,504.99	1,878.74	2,630.24	2,235.70	2,755.49	2,342.17	2,880.74	2,448.63	29.24	36.66	78.96	12.00
282,001	to	283,000	2,511.96	1,883.97	2,637.56	2,241.92	2,763.16	2,348.68	2,888.75	2,455.44	29.24	36.79	79.24	12.00
283,001	to	284,000	2,518.93	1,889.19	2,644.87	2,248.14	2,770.82	2,355.20	2,896.77	2,462.25	29.24	36.92	79.52	12.00
284,001	to	285,000	2,525.90	1,894.42	2,652.19	2,254.36	2,778.49	2,361.71	2,904.78	2,469.06	29.24	37.05	79.80	12.00
285,001	to	286,000	2,532.87	1,899.65	2,659.51	2,260.58	2,786.15	2,368.23	2,912.80	2,475.88	29.24	37.18	80.08	12.00
286,001	to	287,000	2,539.83	1,904.87	2,666.83	2,266.80	2,793.82	2,374.75	2,920.81	2,482.69	29.24	37.31	80.36	12.00
287,001	to	288,000	2,546.80	1,910.10	2,674.14	2,273.02	2,801.48	2,381.26	2,928.82	2,489.50	29.24	37.44	80.64	12.00
288,001	to	289,000	2,553.77	1,915.33	2,681.46	2,279.24	2,809.15	2,387.78	2,936.84	2,496.31	29.24	37.57	80.92	12.00
289,001	to	290,000	2,560.74	1,920.55	2,688.78	2,285.46	2,816.82	2,394.29	2,944.85	2,503.12	29.24	37.70	81.20	12.00
290,001	to	291,000	2,567.71	1,925.78	2,696.10	2,291.68	2,824.48	2,400.81	2,952.87	2,509.94	29.24	37.83	81.48	12.00
291,001	to	292,000	2,574.68	1,931.01	2,703.41	2,297.90	2,832.15	2,407.32	2,960.88	2,516.75	29.24	37.96	81.76	12.00
292,001	to	293,000	2,581.65	1,936.23	2,710.73	2,304.12	2,839.81	2,413.84	2,968.89	2,523.56	29.24	38.09	82.04	12.00
293,001	to	294,000	2,588.62	1,941.46	2,718.05	2,310.34	2,847.48	2,420.36	2,976.91	2,530.37	29.24	38.22	82.32	12.00
294,001	to	295,000	2,595.59	1,946.69	2,725.36	2,316.56	2,855.14	2,426.87	2,984.92	2,537.18	29.24	38.35	82.60	12.00
295,001	to	296,000	2,602.55	1,951.91	2,732.68	2,322.78	2,862.81	2,433.39	2,992.94	2,544.00	29.24	38.48	82.88	12.00
296,001	to	297,000	2,609.52	1,957.14	2,740.00	2,329.00	2,870.48	2,439.90	3,000.95	2,550.81	29.24	38.61	83.16	12.00
297,001	to	298,000	2,616.49	1,962.37	2,747.32	2,335.22	2,878.14	2,446.42	3,008.97	2,557.62	29.24	38.74	83.44	12.00
298,001	to	299,000	2,623.46	1,967.59	2,754.63	2,341.44	2,885.81	2,452.94	3,016.98	2,564.43	29.24	38.87	83.72	12.00
299,001	to	300,000	2,630.43	1,972.82	2,761.95	2,347.66	2,893.47	2,459.45	3,024.99	2,571.24	29.24	39.00	84.00	12.00
300,001	to	301,000	2,637.40	1,978.05	2,769.27	2,353.88	2,901.14	2,465.97	3,033.01	2,578.06	29.24	39.13	84.28	13.00
301,001	to	302,000	2,644.37	1,983.27	2,776.59	2,360.10	2,908.80	2,472.48	3,041.02	2,584.87	29.24	39.26	84.56	13.00

Exhibit A

Project Valuation			Permit Fee	Plan Check Fee	+ Accessibility Permit	+ Accessibility PC	+ Energy Permit	+ Energy PC	+ En & Acc Permit	+ Energy & Acc PC	Issuance Fee	SMIP Fee - Res State Fee	SMIP Fee - Comm (State Fee)	CSBC (State Fee)
302,001	to	303,000	2,651.34	1,988.50	2,783.90	2,366.32	2,916.47	2,479.00	3,049.04	2,591.68	29.24	39.39	84.84	13.00
303,001	to	304,000	2,658.31	1,993.73	2,791.22	2,372.54	2,924.14	2,485.52	3,057.05	2,598.49	29.24	39.52	85.12	13.00
304,001	to	305,000	2,665.27	1,998.95	2,798.54	2,378.76	2,931.80	2,492.03	3,065.06	2,605.31	29.24	39.65	85.40	13.00
305,001	to	306,000	2,672.24	2,004.18	2,805.85	2,384.98	2,939.47	2,498.55	3,073.08	2,612.12	29.24	39.78	85.68	13.00
306,001	to	307,000	2,679.21	2,009.41	2,813.17	2,391.20	2,947.13	2,505.06	3,081.09	2,618.93	29.24	39.91	85.96	13.00
307,001	to	308,000	2,686.18	2,014.63	2,820.49	2,397.42	2,954.80	2,511.58	3,089.11	2,625.74	29.24	40.04	86.24	13.00
308,001	to	309,000	2,693.15	2,019.86	2,827.81	2,403.64	2,962.46	2,518.09	3,097.12	2,632.55	29.24	40.17	86.52	13.00
309,001	to	310,000	2,700.12	2,025.09	2,835.12	2,409.86	2,970.13	2,524.61	3,105.14	2,639.37	29.24	40.30	86.80	13.00
310,001	to	311,000	2,707.09	2,030.31	2,842.44	2,416.08	2,977.80	2,531.13	3,113.15	2,646.18	29.24	40.43	87.08	13.00
311,001	to	312,000	2,714.06	2,035.54	2,849.76	2,422.29	2,985.46	2,537.64	3,121.16	2,652.99	29.24	40.56	87.36	13.00
312,001	to	313,000	2,721.02	2,040.77	2,857.08	2,428.51	2,993.13	2,544.16	3,129.18	2,659.80	29.24	40.69	87.64	13.00
313,001	to	314,000	2,727.99	2,045.99	2,864.39	2,434.73	3,000.79	2,550.67	3,137.19	2,666.61	29.24	40.82	87.92	13.00
314,001	to	315,000	2,734.96	2,051.22	2,871.71	2,440.95	3,008.46	2,557.19	3,145.21	2,673.43	29.24	40.95	88.20	13.00
315,001	to	316,000	2,741.93	2,056.45	2,879.03	2,447.17	3,016.12	2,563.71	3,153.22	2,680.24	29.24	41.08	88.48	13.00
316,001	to	317,000	2,748.90	2,061.67	2,886.35	2,453.39	3,023.79	2,570.22	3,161.24	2,687.05	29.24	41.21	88.76	13.00
317,001	to	318,000	2,755.87	2,066.90	2,893.66	2,459.61	3,031.46	2,576.74	3,169.25	2,693.86	29.24	41.34	89.04	13.00
318,001	to	319,000	2,762.84	2,072.13	2,900.98	2,465.83	3,039.12	2,583.25	3,177.26	2,700.67	29.24	41.47	89.32	13.00
319,001	to	320,000	2,769.81	2,077.35	2,908.30	2,472.05	3,046.79	2,589.77	3,185.28	2,707.49	29.24	41.60	89.60	13.00
320,001	to	321,000	2,776.78	2,082.58	2,915.61	2,478.27	3,054.45	2,596.29	3,193.29	2,714.30	29.24	41.73	89.88	13.00
321,001	to	322,000	2,783.74	2,087.81	2,922.93	2,484.49	3,062.12	2,602.80	3,201.31	2,721.11	29.24	41.86	90.16	13.00
322,001	to	323,000	2,790.71	2,093.03	2,930.25	2,490.71	3,069.78	2,609.32	3,209.32	2,727.92	29.24	41.99	90.44	13.00
323,001	to	324,000	2,797.68	2,098.26	2,937.57	2,496.93	3,077.45	2,615.83	3,217.33	2,734.73	29.24	42.12	90.72	13.00
324,001	to	325,000	2,804.65	2,103.49	2,944.88	2,503.15	3,085.12	2,622.35	3,225.35	2,741.55	29.24	42.25	91.00	13.00
325,001	to	326,000	2,811.62	2,108.71	2,952.20	2,509.37	3,092.78	2,628.86	3,233.36	2,748.36	29.24	42.38	91.28	14.00
326,001	to	327,000	2,818.59	2,113.94	2,959.52	2,515.59	3,100.45	2,635.38	3,241.38	2,755.17	29.24	42.51	91.56	14.00
327,001	to	328,000	2,825.56	2,119.16	2,966.84	2,521.81	3,108.11	2,641.90	3,249.39	2,761.98	29.24	42.64	91.84	14.00
328,001	to	329,000	2,832.53	2,124.39	2,974.15	2,528.03	3,115.78	2,648.41	3,257.41	2,768.79	29.24	42.77	92.12	14.00
329,001	to	330,000	2,839.50	2,129.62	2,981.47	2,534.25	3,123.44	2,654.93	3,265.42	2,775.61	29.24	42.90	92.40	14.00
330,001	to	331,000	2,846.46	2,134.84	2,988.79	2,540.47	3,131.11	2,661.44	3,273.43	2,782.42	29.24	43.03	92.68	14.00
331,001	to	332,000	2,853.43	2,140.07	2,996.10	2,546.69	3,138.78	2,667.96	3,281.45	2,789.23	29.24	43.16	92.96	14.00
332,001	to	333,000	2,860.40	2,145.30	3,003.42	2,552.91	3,146.44	2,674.48	3,289.46	2,796.04	29.24	43.29	93.24	14.00
333,001	to	334,000	2,867.37	2,150.52	3,010.74	2,559.13	3,154.11	2,680.99	3,297.48	2,802.85	29.24	43.42	93.52	14.00
334,001	to	335,000	2,874.34	2,155.75	3,018.06	2,565.35	3,161.77	2,687.51	3,305.49	2,809.67	29.24	43.55	93.80	14.00
335,001	to	336,000	2,881.31	2,160.98	3,025.37	2,571.57	3,169.44	2,694.02	3,313.50	2,816.48	29.24	43.68	94.08	14.00
336,001	to	337,000	2,888.28	2,166.20	3,032.69	2,577.79	3,177.10	2,700.54	3,321.52	2,823.29	29.24	43.81	94.36	14.00
337,001	to	338,000	2,895.25	2,171.43	3,040.01	2,584.01	3,184.77	2,707.05	3,329.53	2,830.10	29.24	43.94	94.64	14.00
338,001	to	339,000	2,902.21	2,176.66	3,047.33	2,590.23	3,192.44	2,713.57	3,337.55	2,836.91	29.24	44.07	94.92	14.00
339,001	to	340,000	2,909.18	2,181.88	3,054.64	2,596.45	3,200.10	2,720.09	3,345.56	2,843.73	29.24	44.20	95.20	14.00
340,001	to	341,000	2,916.15	2,187.11	3,061.96	2,602.67	3,207.77	2,726.60	3,353.58	2,850.54	29.24	44.33	95.48	14.00
341,001	to	342,000	2,923.12	2,192.34	3,069.28	2,608.89	3,215.43	2,733.12	3,361.59	2,857.35	29.24	44.46	95.76	14.00
342,001	to	343,000	2,930.09	2,197.56	3,076.59	2,615.11	3,223.10	2,739.63	3,369.60	2,864.16	29.24	44.59	96.04	14.00
343,001	to	344,000	2,937.06	2,202.79	3,083.91	2,621.33	3,230.76	2,746.15	3,377.62	2,870.98	29.24	44.72	96.32	14.00
344,001	to	345,000	2,944.03	2,208.02	3,091.23	2,627.54	3,238.43	2,752.67	3,385.63	2,877.79	29.24	44.85	96.60	14.00
345,001	to	346,000	2,951.00	2,213.24	3,098.55	2,633.76	3,246.10	2,759.18	3,393.65	2,884.60	29.24	44.98	96.88	14.00
346,001	to	347,000	2,957.97	2,218.47	3,105.86	2,639.98	3,253.76	2,765.70	3,401.66	2,891.41	29.24	45.11	97.16	14.00
347,001	to	348,000	2,964.93	2,223.70	3,113.18	2,646.20	3,261.43	2,772.21	3,409.67	2,898.22	29.24	45.24	97.44	14.00
348,001	to	349,000	2,971.90	2,228.92	3,120.50	2,652.42	3,269.09	2,778.73	3,417.69	2,905.04	29.24	45.37	97.72	14.00
349,001	to	350,000	2,978.87	2,234.15	3,127.82	2,658.64	3,276.76	2,785.25	3,425.70	2,911.85	29.24	45.50	98.00	14.00
350,001	to	351,000	2,985.84	2,239.38	3,135.13	2,664.86	3,284.43	2,791.76	3,433.72	2,918.66	29.24	45.63	98.28	15.00
351,001	to	352,000	2,992.81	2,244.60	3,142.45	2,671.08	3,292.09	2,798.28	3,441.73	2,925.47	29.24	45.76	98.56	15.00
352,001	to	353,000	2,999.78	2,249.83	3,149.77	2,677.30	3,299.76	2,804.79	3,449.75	2,932.28	29.24	45.89	98.84	15.00
353,001	to	354,000	3,006.75	2,255.06	3,157.08	2,683.52	3,307.42	2,811.31	3,457.76	2,939.10	29.24	46.02	99.12	15.00
354,001	to	355,000	3,013.72	2,260.28	3,164.40	2,689.74	3,315.09	2,817.82	3,465.77	2,945.91	29.24	46.15	99.40	15.00



Exhibit A

Project Valuation			Permit Fee	Plan Check Fee	+ Accessibility Permit	+ Accessibility PC	+ Energy Permit	+ Energy PC	+ En & Acc Permit	+ Energy & Acc PC	Issuance Fee	SMIP Fee - Res State Fee	SMIP Fee - Comm (State Fee)	CSBC (State Fee)
355,001	to	356,000	3,020.69	2,265.51	3,171.72	2,695.96	3,322.75	2,824.34	3,473.79	2,952.72	29.24	46.28	99.68	15.00
356,001	to	357,000	3,027.65	2,270.74	3,179.04	2,702.18	3,330.42	2,830.86	3,481.80	2,959.53	29.24	46.41	99.96	15.00
357,001	to	358,000	3,034.62	2,275.96	3,186.35	2,708.40	3,338.09	2,837.37	3,489.82	2,966.34	29.24	46.54	100.24	15.00
358,001	to	359,000	3,041.59	2,281.19	3,193.67	2,714.62	3,345.75	2,843.89	3,497.83	2,973.16	29.24	46.67	100.52	15.00
359,001	to	360,000	3,048.56	2,286.42	3,200.99	2,720.84	3,353.42	2,850.40	3,505.84	2,979.97	29.24	46.80	100.80	15.00
360,001	to	361,000	3,055.53	2,291.64	3,208.31	2,727.06	3,361.08	2,856.92	3,513.86	2,986.78	29.24	46.93	101.08	15.00
361,001	to	362,000	3,062.50	2,296.87	3,215.62	2,733.28	3,368.75	2,863.44	3,521.87	2,993.59	29.24	47.06	101.36	15.00
362,001	to	363,000	3,069.47	2,302.10	3,222.94	2,739.50	3,376.41	2,869.95	3,529.89	3,000.40	29.24	47.19	101.64	15.00
363,001	to	364,000	3,076.44	2,307.32	3,230.26	2,745.72	3,384.08	2,876.47	3,537.90	3,007.22	29.24	47.32	101.92	15.00
364,001	to	365,000	3,083.40	2,312.55	3,237.58	2,751.94	3,391.75	2,882.98	3,545.92	3,014.03	29.24	47.45	102.20	15.00
365,001	to	366,000	3,090.37	2,317.78	3,244.89	2,758.16	3,399.41	2,889.50	3,553.93	3,020.84	29.24	47.58	102.48	15.00
366,001	to	367,000	3,097.34	2,323.00	3,252.21	2,764.38	3,407.08	2,896.02	3,561.94	3,027.65	29.24	47.71	102.76	15.00
367,001	to	368,000	3,104.31	2,328.23	3,259.53	2,770.60	3,414.74	2,902.53	3,569.96	3,034.46	29.24	47.84	103.04	15.00
368,001	to	369,000	3,111.28	2,333.46	3,266.84	2,776.82	3,422.41	2,909.05	3,577.97	3,041.28	29.24	47.97	103.32	15.00
369,001	to	370,000	3,118.25	2,338.68	3,274.16	2,783.04	3,430.07	2,915.56	3,585.99	3,048.09	29.24	48.10	103.60	15.00
370,001	to	371,000	3,125.22	2,343.91	3,281.48	2,789.26	3,437.74	2,922.08	3,594.00	3,054.90	29.24	48.23	103.88	15.00
371,001	to	372,000	3,132.19	2,349.14	3,288.80	2,795.48	3,445.41	2,928.59	3,602.01	3,061.71	29.24	48.36	104.16	15.00
372,001	to	373,000	3,139.16	2,354.36	3,296.11	2,801.70	3,453.07	2,935.11	3,610.03	3,068.52	29.24	48.49	104.44	15.00
373,001	to	374,000	3,146.12	2,359.59	3,303.43	2,807.92	3,460.74	2,941.63	3,618.04	3,075.34	29.24	48.62	104.72	15.00
374,001	to	375,000	3,153.09	2,364.82	3,310.75	2,814.14	3,468.40	2,948.14	3,626.06	3,082.15	29.24	48.75	105.00	15.00
375,001	to	376,000	3,160.06	2,370.04	3,318.07	2,820.36	3,476.07	2,954.66	3,634.07	3,088.96	29.24	48.88	105.28	16.00
376,001	to	377,000	3,167.03	2,375.27	3,325.38	2,826.58	3,483.73	2,961.17	3,642.09	3,095.77	29.24	49.01	105.56	16.00
377,001	to	378,000	3,174.00	2,380.50	3,332.70	2,832.79	3,491.40	2,967.69	3,650.10	3,102.58	29.24	49.14	105.84	16.00
378,001	to	379,000	3,180.97	2,385.72	3,340.02	2,839.01	3,499.07	2,974.21	3,658.11	3,109.40	29.24	49.27	106.12	16.00
379,001	to	380,000	3,187.94	2,390.95	3,347.33	2,845.23	3,506.73	2,980.72	3,666.13	3,116.21	29.24	49.40	106.40	16.00
380,001	to	381,000	3,194.91	2,396.18	3,354.65	2,851.45	3,514.40	2,987.24	3,674.14	3,123.02	29.24	49.53	106.68	16.00
381,001	to	382,000	3,201.88	2,401.40	3,361.97	2,857.67	3,522.06	2,993.75	3,682.16	3,129.83	29.24	49.66	106.96	16.00
382,001	to	383,000	3,208.84	2,406.63	3,369.29	2,863.89	3,529.73	3,000.27	3,690.17	3,136.65	29.24	49.79	107.24	16.00
383,001	to	384,000	3,215.81	2,411.86	3,376.60	2,870.11	3,537.39	3,006.79	3,698.18	3,143.46	29.24	49.92	107.52	16.00
384,001	to	385,000	3,222.78	2,417.08	3,383.92	2,876.33	3,545.06	3,013.30	3,706.20	3,150.27	29.24	50.05	107.80	16.00
385,001	to	386,000	3,229.75	2,422.31	3,391.24	2,882.55	3,552.73	3,019.82	3,714.21	3,157.08	29.24	50.18	108.08	16.00
386,001	to	387,000	3,236.72	2,427.54	3,398.56	2,888.77	3,560.39	3,026.33	3,722.23	3,163.89	29.24	50.31	108.36	16.00
387,001	to	388,000	3,243.69	2,432.76	3,405.87	2,894.99	3,568.06	3,032.85	3,730.24	3,170.71	29.24	50.44	108.64	16.00
388,001	to	389,000	3,250.64	2,437.99	3,413.18	2,901.20	3,575.71	3,039.35	3,738.24	3,177.51	29.24	50.57	108.92	16.00
389,001	to	390,000	3,257.63	2,443.22	3,420.51	2,907.43	3,583.39	3,045.88	3,746.27	3,184.33	29.24	50.70	109.20	16.00
390,001	to	391,000	3,264.59	2,448.44	3,427.82	2,913.65	3,591.05	3,052.40	3,754.28	3,191.14	29.24	50.83	109.48	16.00
391,001	to	392,000	3,271.56	2,453.67	3,435.14	2,919.87	3,598.72	3,058.91	3,762.30	3,197.95	29.24	50.96	109.76	16.00
392,001	to	393,000	3,278.53	2,458.90	3,442.46	2,926.09	3,606.39	3,065.43	3,770.31	3,204.77	29.24	51.09	110.04	16.00
393,001	to	394,000	3,285.50	2,464.12	3,449.78	2,932.31	3,614.05	3,071.94	3,778.33	3,211.58	29.24	51.22	110.32	16.00
394,001	to	395,000	3,292.47	2,469.35	3,457.09	2,938.53	3,621.72	3,078.46	3,786.34	3,218.39	29.24	51.35	110.60	16.00
395,001	to	396,000	3,299.44	2,474.58	3,464.41	2,944.75	3,629.38	3,084.98	3,794.36	3,225.20	29.24	51.48	110.88	16.00
396,001	to	397,000	3,306.41	2,479.80	3,471.73	2,950.97	3,637.05	3,091.49	3,802.37	3,232.01	29.24	51.61	111.16	16.00
397,001	to	398,000	3,313.38	2,485.03	3,479.05	2,957.19	3,644.71	3,098.01	3,810.38	3,238.83	29.24	51.74	111.44	16.00
398,001	to	399,000	3,320.35	2,490.26	3,486.36	2,963.41	3,652.38	3,104.52	3,818.40	3,245.64	29.24	51.87	111.72	16.00
399,001	to	400,000	3,327.31	2,495.48	3,493.68	2,969.63	3,660.05	3,111.04	3,826.41	3,252.45	29.24	52.00	112.00	16.00
400,001	to	401,000	3,334.28	2,500.71	3,501.00	2,975.85	3,667.71	3,117.56	3,834.43	3,259.26	29.24	52.13	112.28	17.00
401,001	to	402,000	3,341.25	2,505.94	3,508.31	2,982.07	3,675.38	3,124.07	3,842.44	3,266.07	29.24	52.26	112.56	17.00
402,001	to	403,000	3,348.22	2,511.16	3,515.63	2,988.29	3,683.04	3,130.59	3,850.45	3,272.89	29.24	52.39	112.84	17.00
403,001	to	404,000	3,355.19	2,516.39	3,522.95	2,994.51	3,690.71	3,137.10	3,858.47	3,279.70	29.24	52.52	113.12	17.00
404,001	to	405,000	3,362.16	2,521.62	3,530.27	3,000.73	3,698.37	3,143.62	3,866.48	3,286.51	29.24	52.65	113.40	17.00
405,001	to	406,000	3,369.13	2,526.84	3,537.58	3,006.95	3,706.04	3,150.13	3,874.50	3,293.32	29.24	52.78	113.68	17.00
406,001	to	407,000	3,376.10	2,532.07	3,544.90	3,013.17	3,713.71	3,156.65	3,882.51	3,300.13	29.24	52.91	113.96	17.00
407,001	to	408,000	3,383.07	2,537.30	3,552.22	3,019.39	3,721.37	3,163.17	3,890.53	3,306.95	29.24	53.04	114.24	17.00

Exhibit A

Project Valuation			Permit Fee	Plan Check Fee	+ Accessibility Permit	+ Accessibility PC	+ Energy Permit	+ Energy PC	+ En & Acc Permit	+ Energy & Acc PC	Issuance Fee	SMIP Fee - Res State Fee	SMIP Fee - Comm (State Fee)	CSBC (State Fee)
408,001	to	409,000	3,390.03	2,542.52	3,559.54	3,025.61	3,729.04	3,169.68	3,898.54	3,313.76	29.24	53.17	114.52	17.00
409,001	to	410,000	3,397.00	2,547.75	3,566.85	3,031.83	3,736.70	3,176.20	3,906.55	3,320.57	29.24	53.30	114.80	17.00
410,001	to	411,000	3,403.97	2,552.98	3,574.17	3,038.04	3,744.37	3,182.71	3,914.57	3,327.38	29.24	53.43	115.08	17.00
411,001	to	412,000	3,410.94	2,558.20	3,581.49	3,044.26	3,752.03	3,189.23	3,922.58	3,334.19	29.24	53.56	115.36	17.00
412,001	to	413,000	3,417.91	2,563.43	3,588.81	3,050.48	3,759.70	3,195.75	3,930.60	3,341.01	29.24	53.69	115.64	17.00
413,001	to	414,000	3,424.88	2,568.66	3,596.12	3,056.70	3,767.37	3,202.26	3,938.61	3,347.82	29.24	53.82	115.92	17.00
414,001	to	415,000	3,431.85	2,573.88	3,603.44	3,062.92	3,775.03	3,208.78	3,946.62	3,354.63	29.24	53.95	116.20	17.00
415,001	to	416,000	3,438.82	2,579.11	3,610.76	3,069.14	3,782.70	3,215.29	3,954.64	3,361.44	29.24	54.08	116.48	17.00
416,001	to	417,000	3,445.79	2,584.34	3,618.07	3,075.36	3,790.36	3,221.81	3,962.65	3,368.25	29.24	54.21	116.76	17.00
417,001	to	418,000	3,452.75	2,589.56	3,625.39	3,081.58	3,798.03	3,228.32	3,970.67	3,375.07	29.24	54.34	117.04	17.00
418,001	to	419,000	3,459.72	2,594.79	3,632.71	3,087.80	3,805.70	3,234.84	3,978.68	3,381.88	29.24	54.47	117.32	17.00
419,001	to	420,000	3,466.69	2,600.02	3,640.03	3,094.02	3,813.36	3,241.36	3,986.70	3,388.69	29.24	53.30	114.80	17.00
420,001	to	421,000	3,473.66	2,605.24	3,647.34	3,100.24	3,821.03	3,247.87	3,994.71	3,395.50	29.24	54.73	117.88	17.00
421,001	to	422,000	3,480.63	2,610.47	3,654.66	3,106.46	3,828.69	3,254.39	4,002.72	3,402.32	29.24	54.86	118.16	17.00
422,001	to	423,000	3,487.60	2,615.70	3,661.98	3,112.68	3,836.36	3,260.90	4,010.74	3,409.13	29.24	54.99	118.44	17.00
423,001	to	424,000	3,494.57	2,620.92	3,669.30	3,118.90	3,844.02	3,267.42	4,018.75	3,415.94	29.24	55.12	118.72	17.00
424,001	to	425,000	3,501.54	2,626.15	3,676.61	3,125.12	3,851.69	3,273.94	4,026.77	3,422.75	29.24	55.25	119.00	17.00
425,001	to	426,000	3,508.50	2,631.38	3,683.93	3,131.34	3,859.36	3,280.45	4,034.78	3,429.56	29.24	55.38	119.28	18.00
426,001	to	427,000	3,515.47	2,636.60	3,691.25	3,137.56	3,867.02	3,286.97	4,042.79	3,436.38	29.24	55.51	119.56	18.00
427,001	to	428,000	3,522.44	2,641.83	3,698.56	3,143.78	3,874.69	3,293.48	4,050.81	3,443.19	29.24	55.64	119.84	18.00
428,001	to	429,000	3,529.41	2,647.06	3,705.88	3,150.00	3,882.35	3,300.00	4,058.82	3,450.00	29.24	55.77	120.12	18.00
429,001	to	430,000	3,536.38	2,652.28	3,713.20	3,156.22	3,890.02	3,306.52	4,066.84	3,456.81	29.24	55.90	120.40	18.00
430,001	to	431,000	3,543.35	2,657.51	3,720.52	3,162.44	3,897.68	3,313.03	4,074.85	3,463.62	29.24	56.03	120.68	18.00
431,001	to	432,000	3,550.32	2,662.74	3,727.83	3,168.66	3,905.35	3,319.55	4,082.87	3,470.44	29.24	56.16	120.96	18.00
432,001	to	433,000	3,557.29	2,667.96	3,735.15	3,174.88	3,913.02	3,326.06	4,090.88	3,477.25	29.24	56.29	121.24	18.00
433,001	to	434,000	3,564.26	2,673.19	3,742.47	3,181.10	3,920.68	3,332.58	4,098.89	3,484.06	29.24	56.42	121.52	18.00
434,001	to	435,000	3,571.22	2,678.42	3,749.79	3,187.32	3,928.35	3,339.09	4,106.91	3,490.87	29.24	56.55	121.80	18.00
435,001	to	436,000	3,578.19	2,683.64	3,757.10	3,193.54	3,936.01	3,345.61	4,114.92	3,497.68	29.24	56.68	122.08	18.00
436,001	to	437,000	3,585.16	2,688.87	3,764.42	3,199.76	3,943.68	3,352.13	4,122.94	3,504.50	29.24	56.81	122.36	18.00
437,001	to	438,000	3,592.13	2,694.10	3,771.74	3,205.98	3,951.34	3,358.64	4,130.95	3,511.31	29.24	56.94	122.64	18.00
438,001	to	439,000	3,599.10	2,699.32	3,779.05	3,212.20	3,959.01	3,365.16	4,138.96	3,518.12	29.24	57.07	122.92	18.00
439,001	to	440,000	3,606.07	2,704.55	3,786.37	3,218.42	3,966.68	3,371.67	4,146.98	3,524.93	29.24	57.20	123.20	18.00
440,001	to	441,000	3,613.04	2,709.77	3,793.69	3,224.64	3,974.34	3,378.19	4,154.99	3,531.74	29.24	57.33	123.48	18.00
441,001	to	442,000	3,620.01	2,715.00	3,801.01	3,230.86	3,982.01	3,384.71	4,163.01	3,538.56	29.24	57.46	123.76	18.00
442,001	to	443,000	3,626.98	2,720.23	3,808.32	3,237.08	3,989.67	3,391.22	4,171.02	3,545.37	29.24	57.59	124.04	18.00
443,001	to	444,000	3,633.94	2,725.45	3,815.64	3,243.30	3,997.34	3,397.74	4,179.04	3,552.18	29.24	57.72	124.32	18.00
444,001	to	445,000	3,640.91	2,730.68	3,822.96	3,249.51	4,005.00	3,404.25	4,187.05	3,558.99	29.24	57.85	124.60	18.00
445,001	to	446,000	3,647.88	2,735.91	3,830.28	3,255.73	4,012.67	3,410.77	4,195.06	3,565.80	29.24	57.98	124.88	18.00
446,001	to	447,000	3,654.85	2,741.13	3,837.59	3,261.95	4,020.34	3,417.29	4,203.08	3,572.62	29.24	58.11	125.16	18.00
447,001	to	448,000	3,661.82	2,746.36	3,844.91	3,268.17	4,028.00	3,423.80	4,211.09	3,579.43	29.24	58.24	125.44	18.00
448,001	to	449,000	3,668.79	2,751.59	3,852.23	3,274.39	4,035.67	3,430.32	4,219.11	3,586.24	29.24	58.37	125.72	18.00
449,001	to	450,000	3,675.76	2,756.81	3,859.54	3,280.61	4,043.33	3,436.83	4,227.12	3,593.05	29.24	58.50	126.00	18.00
450,001	to	451,000	3,682.73	2,761.92	3,866.86	3,286.83	4,051.00	3,443.35	4,235.13	3,599.86	29.24	58.63	126.28	19.00
451,001	to	452,000	3,689.69	2,767.27	3,874.18	3,293.05	4,058.66	3,449.86	4,243.15	3,606.68	29.24	58.76	126.56	19.00
452,001	to	453,000	3,696.66	2,772.49	3,881.50	3,299.27	4,066.33	3,456.38	4,251.16	3,613.49	29.24	58.89	126.84	19.00
453,001	to	454,000	3,703.63	2,777.72	3,888.81	3,305.49	4,074.00	3,462.90	4,259.18	3,620.30	29.24	59.02	127.12	19.00
454,001	to	455,000	3,710.60	2,782.95	3,896.13	3,311.71	4,081.66	3,469.41	4,267.19	3,627.11	29.24	59.15	127.40	19.00
455,001	to	456,000	3,717.57	2,788.17	3,903.45	3,317.93	4,089.33	3,475.93	4,275.21	3,633.92	29.24	59.28	127.68	19.00
456,001	to	457,000	3,724.54	2,793.40	3,910.77	3,324.15	4,096.99	3,482.44	4,283.22	3,640.74	29.24	59.41	127.96	19.00
457,001	to	458,000	3,731.51	2,798.63	3,918.08	3,330.37	4,104.66	3,488.96	4,291.23	3,647.55	29.24	59.54	128.24	19.00
458,001	to	459,000	3,738.48	2,803.85	3,925.40	3,336.59	4,112.32	3,495.48	4,299.25	3,654.36	29.24	59.67	128.52	19.00
459,001	to	460,000	3,745.45	2,809.08	3,932.72	3,342.81	4,119.99	3,501.99	4,307.26	3,661.17	29.24	59.80	128.80	19.00
460,001	to	461,000	3,752.41	2,814.31	3,940.04	3,349.03	4,127.66	3,508.51	4,315.28	3,667.99	29.24	59.93	129.08	19.00

Project Valuation			Permit Fee	Plan Check Fee	+ Accessibility Permit	+ Accessibility PC	+ Energy Permit	+ Energy PC	+ En & Acc Permit	+ Energy & Acc PC	Issuance Fee	SMIP Fee - Res State Fee	SMIP Fee - Comm (State Fee)	CSBC (State Fee)
461,001	to	462,000	3,759.38	2,819.53	3,947.35	3,355.25	4,135.32	3,515.02	4,323.29	3,674.80	29.24	60.06	129.36	19.00
462,001	to	463,000	3,766.35	2,824.76	3,954.67	3,361.47	4,142.99	3,521.54	4,331.30	3,681.61	29.24	60.19	129.64	19.00
463,001	to	464,000	3,773.32	2,829.99	3,961.99	3,367.69	4,150.65	3,528.06	4,339.32	3,688.42	29.24	60.32	129.92	19.00
464,001	to	465,000	3,780.29	2,835.21	3,969.30	3,373.91	4,158.32	3,534.57	4,347.33	3,695.23	29.24	60.45	130.20	19.00
465,001	to	466,000	3,787.26	2,840.44	3,976.62	3,380.13	4,165.98	3,541.09	4,355.35	3,702.05	29.24	60.58	130.48	19.00
466,001	to	467,000	3,794.23	2,845.67	3,983.94	3,386.35	4,173.65	3,547.60	4,363.36	3,708.86	29.24	60.71	130.76	19.00
467,001	to	468,000	3,801.20	2,850.89	3,991.26	3,392.57	4,181.32	3,554.12	4,371.38	3,715.67	29.24	60.84	131.04	19.00
468,001	to	469,000	3,808.17	2,856.12	3,998.57	3,398.79	4,188.98	3,560.63	4,379.39	3,722.48	29.24	60.97	131.32	19.00
469,001	to	470,000	3,815.13	2,861.35	4,005.89	3,405.01	4,196.65	3,567.15	4,387.40	3,729.29	29.24	61.10	131.60	19.00
470,001	to	471,000	3,822.10	2,866.57	4,013.21	3,411.23	4,204.31	3,573.67	4,395.42	3,736.11	29.24	61.23	131.88	19.00
471,001	to	472,000	3,829.07	2,871.80	4,020.53	3,417.45	4,211.98	3,580.18	4,403.43	3,742.92	29.24	61.36	132.16	19.00
472,001	to	473,000	3,836.04	2,877.03	4,027.84	3,423.67	4,219.64	3,586.70	4,411.45	3,749.73	29.24	61.49	132.44	19.00
473,001	to	474,000	3,843.01	2,882.25	4,035.16	3,429.89	4,227.31	3,593.21	4,419.46	3,756.54	29.24	61.62	132.72	19.00
474,001	to	475,000	3,849.98	2,887.48	4,042.48	3,436.11	4,234.98	3,599.73	4,427.48	3,763.35	29.24	61.75	133.00	19.00
475,001	to	476,000	3,856.95	2,892.71	4,049.79	3,442.33	4,242.64	3,606.25	4,435.49	3,770.17	29.24	61.88	133.28	20.00
476,001	to	477,000	3,863.92	2,897.93	4,057.11	3,448.55	4,250.31	3,612.76	4,443.50	3,776.98	29.24	62.01	133.56	20.00
477,001	to	478,000	3,870.88	2,903.16	4,064.43	3,454.76	4,257.97	3,619.28	4,451.52	3,783.79	29.24	62.14	133.84	20.00
478,001	to	479,000	3,877.85	2,908.39	4,071.75	3,460.98	4,265.64	3,625.79	4,459.53	3,790.60	29.24	62.27	134.12	20.00
479,001	to	480,000	3,884.82	2,913.61	4,079.06	3,467.20	4,273.30	3,632.31	4,467.55	3,797.41	29.24	62.40	134.40	20.00
480,001	to	481,000	3,891.79	2,918.84	4,086.38	3,473.42	4,280.97	3,638.82	4,475.56	3,804.23	29.24	62.53	134.68	20.00
481,001	to	482,000	3,898.76	2,924.07	4,093.70	3,479.64	4,288.64	3,645.34	4,483.57	3,811.04	29.24	62.66	134.96	20.00
482,001	to	483,000	3,905.73	2,929.29	4,101.02	3,485.86	4,296.30	3,651.86	4,491.59	3,817.85	29.24	62.79	135.24	20.00
483,001	to	484,000	3,912.70	2,934.52	4,108.33	3,492.08	4,303.97	3,658.37	4,499.60	3,824.66	29.24	62.92	135.52	20.00
484,001	to	485,000	3,919.67	2,939.75	4,115.65	3,498.30	4,311.63	3,664.89	4,507.62	3,831.47	29.24	63.05	135.80	20.00
485,001	to	486,000	3,926.64	2,944.97	4,122.97	3,504.52	4,319.30	3,671.40	4,515.63	3,838.29	29.24	63.18	136.08	20.00
486,001	to	487,000	3,933.60	2,950.20	4,130.28	3,510.74	4,326.96	3,677.92	4,523.65	3,845.10	29.24	63.31	136.36	20.00
487,001	to	488,000	3,940.57	2,955.43	4,137.60	3,516.96	4,334.63	3,684.44	4,531.66	3,851.91	29.24	63.44	136.64	20.00
488,001	to	489,000	3,947.54	2,960.65	4,144.92	3,523.18	4,342.30	3,690.95	4,539.67	3,858.72	29.24	63.57	136.92	20.00
489,001	to	490,000	3,954.51	2,965.88	4,152.24	3,529.40	4,349.96	3,697.47	4,547.69	3,865.53	29.24	63.70	137.20	20.00
490,001	to	491,000	3,961.48	2,971.11	4,159.55	3,535.62	4,357.63	3,703.98	4,555.70	3,872.35	29.24	63.83	137.48	20.00
491,001	to	492,000	3,968.45	2,976.33	4,166.87	3,541.84	4,365.29	3,710.50	4,563.72	3,879.16	29.24	63.96	137.76	20.00
492,001	to	493,000	3,975.42	2,981.56	4,174.19	3,548.06	4,372.96	3,717.02	4,571.73	3,885.97	29.24	64.09	138.04	20.00
493,001	to	494,000	3,982.39	2,986.79	4,181.51	3,554.28	4,380.63	3,723.53	4,579.74	3,892.78	29.24	64.22	138.32	20.00
494,001	to	495,000	3,989.36	2,992.01	4,188.82	3,560.50	4,388.29	3,730.05	4,587.76	3,899.59	29.24	64.35	138.60	20.00
495,001	to	496,000	3,996.32	2,997.24	4,196.14	3,566.72	4,395.96	3,736.56	4,595.77	3,906.41	29.24	64.48	138.88	20.00
496,001	to	497,000	4,003.29	3,002.47	4,203.46	3,572.94	4,403.62	3,743.08	4,603.79	3,913.22	29.24	64.61	139.16	20.00
497,001	to	498,000	4,010.26	3,007.69	4,210.77	3,579.16	4,411.29	3,749.59	4,611.80	3,920.03	29.24	64.74	139.44	20.00
498,001	to	499,000	4,017.23	3,012.92	4,218.09	3,585.38	4,418.95	3,756.11	4,619.82	3,926.84	29.24	64.87	139.72	20.00
499,001	to	500,000	4,024.20	3,018.15	4,225.41	3,591.60	4,426.62	3,762.63	4,627.83	3,933.66	29.24	65.00	140.00	20.00
500,001 to 1,000,000			4024.2 for first 500,000	75% of Building Permit	105% of Standard Permit Fee	85% if Accessibility Permit Fee	110% of Standard Permit Fee	85% of Energy Permit Fee	115% of Standard Permit Fee	85% of Energy & Accessibility Permit Fee	29.24	.00013 X valuation	.00028 X valuation	Add \$1 for every \$25,000
	Plus 5.95 permit fee for each addn'l \$1,000 or fraction thereof													
1,000,001 & up			6999.2 for first 1,000,000	75% of Building Permit	105% of Standard Permit Fee	85% if Accessibility Permit Fee	110% of Standard Permit Fee	85% of Energy Permit Fee	115% of Standard Permit Fee	85% of Energy & Accessibility Permit Fee	29.24	.00013 X valuation	.00028 X valuation	Add \$1 for every \$25,000
	Plus 4.55 permit fee for each addn'l \$1,000 or fraction thereof													

CITY OF GOLETA														
Residential & Commercial Building & Safety Fees - Effective 7/1/21														
Project Valuation			Permit Fee	Plan Check Fee	+ Disabled Permit	+ Disabled PC	+ Energy Permit	+ Energy PC	+ En & Dis Permit	+ Energy & Dis PC	Issuance Fee	SMIP Fee - Res	SMIP Fee - Comm	Green
1	to	500	28.17	12.59	29.58	25.15	30.99	26.34	32.40	27.54	28.17	0.50	0.50	1.00
501	to	600	31.83	23.87	33.42	28.41	35.01	29.76	36.60	31.11	28.17	0.50	0.50	1.00
601	to	700	35.49	26.62	37.26	31.67	39.04	33.18	40.81	34.69	28.17	0.50	0.50	1.00
701	to	800	39.14	29.36	41.10	34.94	43.06	36.60	45.01	38.26	28.17	0.50	0.50	1.00
801	to	900	42.80	32.11	44.94	38.20	47.08	40.02	49.22	41.84	28.17	0.50	0.50	1.00
901	to	1,000	46.46	34.84	48.78	41.46	51.10	43.44	53.43	45.41	28.17	0.50	0.50	1.00
1,001	to	1,100	50.11	37.58	52.62	44.73	55.12	46.86	57.63	48.99	28.17	0.50	0.50	1.00
1,101	to	1,200	53.77	40.33	56.46	47.99	59.15	50.27	61.84	52.56	28.17	0.50	0.50	1.00
1,201	to	1,300	57.43	43.08	60.30	51.25	63.17	53.69	66.04	56.13	28.17	0.50	0.50	1.00
1,301	to	1,400	61.08	45.81	64.14	54.52	67.19	57.11	70.25	59.71	28.17	0.50	0.50	1.00
1,401	to	1,500	64.74	48.55	67.98	57.78	71.21	60.53	74.45	63.28	28.17	0.50	0.50	1.00
1,501	to	1,600	68.40	51.30	71.82	61.04	75.24	63.95	78.66	66.86	28.17	0.50	0.50	1.00
1,601	to	1,700	72.05	54.05	75.66	64.31	79.26	67.37	82.86	70.43	28.17	0.50	0.50	1.00
1,701	to	1,800	75.71	56.78	79.49	67.57	83.28	70.79	87.07	74.01	28.17	0.50	0.50	1.00
1,801	to	1,900	79.37	59.52	83.33	70.83	87.30	74.21	91.27	77.58	28.17	0.50	0.53	1.00
1,901	to	2,000	83.02	62.27	87.17	74.10	91.32	77.63	95.48	81.15	28.17	0.50	0.56	1.00
2,001	to	3,000	99.81	74.86	104.80	89.08	109.79	93.32	114.78	97.56	28.17	0.50	0.84	1.00
3,001	to	4,000	116.59	87.45	122.42	104.06	128.25	109.01	134.08	113.97	28.17	0.52	1.12	1.00
4,001	to	5,000	133.38	100.03	140.04	119.04	146.71	124.71	153.38	130.37	28.17	0.65	1.40	1.00
5,001	to	6,000	150.16	112.62	157.67	134.02	165.18	140.40	172.68	146.78	28.17	0.78	1.68	1.00
6,001	to	7,000	166.94	125.21	175.29	149.00	183.64	156.09	191.99	163.19	28.17	0.91	1.96	1.00
7,001	to	8,000	183.73	137.80	192.91	163.98	202.10	171.79	211.29	179.59	28.17	1.04	2.24	1.00
8,001	to	9,000	200.51	150.39	210.54	178.96	220.56	187.48	230.59	196.00	28.17	1.17	2.52	1.00
9,001	to	10,000	217.30	162.98	228.16	193.94	239.03	203.17	249.89	212.41	28.17	1.30	2.80	1.00
10,001	to	11,000	234.08	175.56	245.79	208.92	257.49	218.87	269.19	228.81	28.17	1.43	3.08	1.00
11,001	to	12,000	250.87	188.15	263.41	223.90	275.95	234.56	288.50	245.22	28.17	1.56	3.36	1.00
12,001	to	13,000	267.65	200.74	281.03	238.88	294.41	250.25	307.80	261.63	28.17	1.69	3.64	1.00
13,001	to	14,000	284.43	213.33	298.66	253.86	312.88	265.95	327.10	278.03	28.17	1.82	3.92	1.00
14,001	to	15,000	301.22	225.92	316.28	268.84	331.34	281.64	346.40	294.44	28.17	1.95	4.20	1.00
15,001	to	16,000	318.00	238.51	333.90	283.82	349.80	297.33	365.70	310.85	28.17	2.08	4.48	1.00
16,001	to	17,000	334.79	251.09	351.53	298.80	368.27	313.03	385.01	327.25	28.17	2.21	4.76	1.00
17,001	to	18,000	351.57	263.68	369.15	313.78	386.73	328.72	404.31	343.66	28.17	2.34	5.04	1.00
18,001	to	19,000	368.36	276.27	386.77	328.76	405.19	344.41	423.61	360.07	28.17	2.47	5.32	1.00
19,001	to	20,000	385.14	288.86	404.40	343.74	423.65	360.11	442.91	376.47	28.17	2.60	5.60	1.00
20,001	to	21,000	401.92	301.45	422.02	358.72	442.12	375.80	462.21	392.88	28.17	2.73	5.88	1.00
21,001	to	22,000	418.71	314.03	439.64	373.70	460.58	391.49	481.52	409.29	28.17	2.86	6.16	1.00
22,001	to	23,000	435.49	326.62	457.27	388.68	479.04	407.19	500.82	425.69	28.17	2.99	6.44	1.00
23,001	to	24,000	452.28	339.21	474.89	403.66	497.51	422.88	520.12	442.10	28.17	3.12	6.72	1.00
24,001	to	25,000	469.06	351.80	492.51	418.64	515.97	438.57	539.42	458.51	28.17	3.25	7.00	1.00
25,001	to	26,000	481.17	360.87	505.23	429.44	529.29	449.89	553.35	470.34	28.17	3.38	7.28	2.00
26,001	to	27,000	493.28	369.96	517.94	440.25	542.61	461.22	567.27	482.18	28.17	3.51	7.56	2.00
27,001	to	28,000	505.39	379.04	530.66	451.06	555.93	472.54	581.20	494.02	28.17	3.64	7.84	2.00
28,001	to	29,000	517.50	388.13	543.37	461.87	569.25	483.86	595.12	505.85	28.17	3.77	8.12	2.00
29,001	to	30,000	529.61	397.20	556.09	472.67	582.57	495.18	609.05	517.69	28.17	3.90	8.40	2.00
30,001	to	31,000	541.71	406.29	568.80	483.48	595.89	506.50	622.97	529.53	28.17	4.03	8.68	2.00
31,001	to	32,000	553.82	415.36	581.51	494.29	609.20	517.82	636.90	541.36	28.17	4.16	8.96	2.00
32,001	to	33,000	565.93	424.45	594.23	505.09	622.52	529.15	650.82	553.20	28.17	4.29	9.24	2.00
33,001	to	34,000	578.04	433.53	606.94	515.90	635.84	540.47	664.75	565.03	28.17	4.42	9.52	2.00
34,001	to	35,000	590.15	442.61	619.66	526.71	649.16	551.79	678.67	576.87	28.17	4.55	9.80	2.00
35,001	to	36,000	602.26	451.69	632.37	537.51	662.48	563.11	692.60	588.71	28.17	4.68	10.08	2.00
36,001	to	37,000	614.37	460.78	645.08	548.32	675.80	574.43	706.52	600.54	28.17	4.81	10.36	2.00

Project Valuation			Permit Fee	Plan Check Fee	+ Disabled Permit	+ Disabled PC	+ Energy Permit	+ Energy PC	+ En & Dis Permit	+ Energy & Dis PC	Issuance Fee	SMIP Fee - Res	SMIP Fee - Comm	Green
37,001	to	38,000	626.47	469.85	657.80	559.13	689.12	585.75	720.45	612.38	28.17	4.94	10.64	2.00
38,001	to	39,000	638.58	478.94	670.51	569.94	702.44	597.08	734.37	624.22	28.17	5.07	10.92	2.00
39,001	to	40,000	650.69	488.02	683.23	580.74	715.76	608.40	748.30	636.05	28.17	5.20	11.20	2.00
40,001	to	41,000	662.80	497.10	695.94	591.55	729.08	619.72	762.22	647.89	28.17	5.33	11.48	2.00
41,001	to	42,000	674.91	506.18	708.65	602.36	742.40	631.04	776.15	659.72	28.17	5.46	11.76	2.00
42,001	to	43,000	902.82	515.27	947.96	805.76	993.10	844.13	1,038.24	882.50	28.17	5.59	12.04	2.00
43,001	to	44,000	699.13	524.34	734.08	623.97	769.04	653.68	804.00	683.40	28.17	5.72	12.32	2.00
44,001	to	45,000	711.24	533.43	746.80	634.78	782.36	665.01	817.92	695.23	28.17	5.85	12.60	2.00
45,001	to	46,000	723.34	542.51	759.51	645.58	795.68	676.33	831.85	707.07	28.17	5.98	12.88	2.00
46,001	to	47,000	735.45	551.59	772.23	656.39	809.00	687.65	845.77	718.91	28.17	6.11	13.16	2.00
47,001	to	48,000	747.56	560.67	784.94	667.20	822.32	698.97	859.70	730.74	28.17	6.24	13.44	2.00
48,001	to	49,000	759.67	569.76	797.65	678.01	835.64	710.29	873.62	742.58	28.17	6.37	13.72	2.00
49,001	to	50,000	771.78	578.23	810.37	688.81	848.96	721.61	887.55	754.41	28.17	6.50	14.00	2.00
50,001	to	51,000	780.17	585.13	819.18	696.30	858.19	729.46	897.20	762.62	28.17	6.63	14.28	3.00
51,001	to	52,000	788.56	591.42	827.99	703.79	867.42	737.31	906.85	770.82	28.17	6.76	14.56	3.00
52,001	to	53,000	796.96	597.71	836.80	711.28	876.65	745.15	916.50	779.02	28.17	6.89	14.84	3.00
53,001	to	54,000	805.35	604.01	845.62	718.77	885.88	753.00	926.15	787.23	28.17	7.02	15.12	3.00
54,001	to	55,000	813.74	610.30	854.43	726.26	895.11	760.85	935.80	795.43	28.17	7.15	15.40	3.00
55,001	to	56,000	822.13	616.60	863.24	733.75	904.35	768.69	945.45	803.63	28.17	7.28	15.68	3.00
56,001	to	57,000	830.52	622.77	872.05	741.24	913.58	776.54	955.10	811.84	28.17	7.41	15.96	3.00
57,001	to	58,000	838.92	629.18	880.86	748.73	922.81	784.39	964.75	820.04	28.17	7.54	16.24	3.00
58,001	to	59,000	847.31	635.48	889.67	756.22	932.04	792.23	974.40	828.24	28.17	7.67	16.52	3.00
59,001	to	60,000	855.70	641.77	898.49	763.71	941.27	800.08	984.06	836.45	28.17	7.80	16.80	3.00
60,001	to	61,000	864.09	648.07	907.30	771.20	950.50	807.93	993.71	844.65	28.17	7.93	17.08	3.00
61,001	to	62,000	872.48	654.36	916.11	778.69	959.73	815.77	1,003.36	852.85	28.17	8.06	17.36	3.00
62,001	to	63,000	880.88	660.65	924.92	786.18	968.96	823.62	1,013.01	861.06	28.17	8.19	17.64	3.00
63,001	to	64,000	889.27	666.95	933.73	793.67	978.20	831.47	1,022.66	869.26	28.17	8.32	17.92	3.00
64,001	to	65,000	897.66	673.24	942.54	801.16	987.43	839.31	1,032.31	877.46	28.17	8.45	18.20	3.00
65,001	to	66,000	906.05	679.54	951.36	808.65	996.66	847.16	1,041.96	885.67	28.17	8.58	18.48	3.00
66,001	to	67,000	914.45	685.83	960.17	816.14	1,005.89	855.01	1,051.61	893.87	28.17	8.71	18.76	3.00
67,001	to	68,000	922.84	692.13	968.98	823.63	1,015.12	862.85	1,061.26	902.07	28.17	8.84	19.04	3.00
68,001	to	69,000	931.23	698.42	977.79	831.12	1,024.35	870.70	1,070.91	910.28	28.17	8.97	19.32	3.00
69,001	to	70,000	939.62	704.71	986.60	838.61	1,033.58	878.55	1,080.57	918.48	28.17	9.10	19.60	3.00
70,001	to	71,000	948.01	711.01	995.42	846.10	1,042.82	886.39	1,090.22	926.68	28.17	9.23	19.88	3.00
71,001	to	72,000	956.41	717.30	1,004.23	853.59	1,052.05	894.24	1,099.87	934.89	28.17	9.36	20.16	3.00
72,001	to	73,000	964.80	723.60	1,013.04	861.08	1,061.28	902.09	1,109.52	943.09	28.17	9.49	20.44	3.00
73,001	to	74,000	973.19	729.89	1,021.85	868.57	1,070.51	909.93	1,119.17	951.29	28.17	9.62	20.72	3.00
74,001	to	75,000	981.58	736.18	1,030.66	876.06	1,079.74	917.78	1,128.82	959.50	28.17	9.75	21.00	3.00
75,001	to	76,000	989.98	742.48	1,039.47	883.55	1,088.97	925.63	1,138.47	967.70	28.17	9.88	21.28	4.00
76,001	to	77,000	998.37	748.77	1,048.29	891.04	1,098.20	933.47	1,148.12	975.90	28.17	10.01	21.56	4.00
77,001	to	78,000	1,006.76	755.07	1,057.10	898.53	1,107.44	941.32	1,157.77	984.11	28.17	10.14	21.84	4.00
78,001	to	79,000	1,015.15	761.36	1,065.91	906.02	1,116.67	949.17	1,167.42	992.31	28.17	10.27	22.12	4.00
79,001	to	80,000	1,023.54	767.65	1,074.72	913.51	1,125.90	957.01	1,177.08	1,000.51	28.17	10.40	22.40	4.00
80,001	to	81,000	1,031.94	773.95	1,083.53	921.00	1,135.13	964.86	1,186.73	1,008.72	28.17	10.53	22.68	4.00
81,001	to	82,000	1,040.33	780.24	1,092.34	928.49	1,144.36	972.71	1,196.38	1,016.92	28.17	10.66	22.96	4.00
82,001	to	83,000	1,048.72	786.54	1,101.16	935.98	1,153.59	980.55	1,206.03	1,025.12	28.17	10.79	23.24	4.00
83,001	to	84,000	1,057.11	792.83	1,109.97	943.47	1,162.82	988.40	1,215.68	1,033.33	28.17	10.92	23.52	4.00
84,001	to	85,000	1,065.50	799.13	1,118.78	950.96	1,172.06	996.25	1,225.33	1,041.53	28.17	11.05	23.80	4.00
85,001	to	86,000	1,073.90	805.42	1,127.59	958.45	1,181.29	1,004.09	1,234.98	1,049.73	28.17	11.18	24.08	4.00
86,001	to	87,000	1,082.29	811.71	1,136.40	965.94	1,190.52	1,011.94	1,244.63	1,057.94	28.17	11.31	24.36	4.00
87,001	to	88,000	1,090.68	818.01	1,145.22	973.43	1,199.75	1,019.79	1,254.28	1,066.14	28.17	11.44	24.64	4.00
88,001	to	89,000	1,099.07	824.30	1,154.03	980.92	1,208.98	1,027.63	1,263.93	1,074.34	28.17	11.57	24.92	4.00
89,001	to	90,000	1,107.47	830.60	1,162.84	988.41	1,218.21	1,035.48	1,273.59	1,082.55	28.17	11.70	25.20	4.00

Project Valuation			Permit Fee	Plan Check Fee	+ Disabled Permit	+ Disabled PC	+ Energy Permit	+ Energy PC	+ En & Dis Permit	+ Energy & Dis PC	Issuance Fee	SMIP Fee - Res	SMIP Fee - Comm	Green
90,001	to	91,000	1,115.86	836.89	1,171.65	995.90	1,227.44	1,043.33	1,283.24	1,090.75	28.17	11.83	25.48	4.00
91,001	to	92,000	1,124.25	843.18	1,180.46	1,003.39	1,236.67	1,051.17	1,292.89	1,098.95	28.17	11.96	25.76	4.00
92,001	to	93,000	1,132.64	849.48	1,189.27	1,010.88	1,245.91	1,059.02	1,302.54	1,107.16	28.17	12.09	26.04	4.00
93,001	to	94,000	1,141.03	855.77	1,198.09	1,018.37	1,255.14	1,066.87	1,312.19	1,115.36	28.17	12.22	26.32	4.00
94,001	to	95,000	1,149.43	862.07	1,206.90	1,025.86	1,264.37	1,074.71	1,321.84	1,123.56	28.17	12.35	26.60	4.00
95,001	to	96,000	1,157.82	868.36	1,215.71	1,033.35	1,273.60	1,082.56	1,331.49	1,131.77	28.17	12.48	26.88	4.00
96,001	to	97,000	1,166.21	874.65	1,224.52	1,040.84	1,282.83	1,090.41	1,341.14	1,139.97	28.17	12.61	27.16	4.00
97,001	to	98,000	1,174.84	880.95	1,233.58	1,048.55	1,292.33	1,098.48	1,351.07	1,148.41	28.17	12.74	27.44	4.00
98,001	to	99,000	1,182.99	887.24	1,242.14	1,055.82	1,301.29	1,106.10	1,360.44	1,156.38	28.17	12.87	27.72	4.00
99,001	to	100,000	1,191.39	893.54	1,250.96	1,063.31	1,310.53	1,113.95	1,370.10	1,164.58	28.17	13.00	28.00	4.00
100,001	to	101,000	1,198.10	898.57	1,258.01	1,069.30	1,317.91	1,120.22	1,377.82	1,171.14	28.17	13.13	28.28	5.00
101,001	to	102,000	1,204.81	903.61	1,265.06	1,075.30	1,325.30	1,126.50	1,385.54	1,177.71	28.17	13.26	28.56	5.00
102,001	to	103,000	1,211.53	908.64	1,272.10	1,081.29	1,332.68	1,132.78	1,393.26	1,184.27	28.17	13.39	28.84	5.00
103,001	to	104,000	1,218.24	913.68	1,279.15	1,087.28	1,340.07	1,139.06	1,400.98	1,190.83	28.17	13.52	29.12	5.00
104,001	to	105,000	1,224.96	918.71	1,286.20	1,093.27	1,347.45	1,145.33	1,408.70	1,197.39	28.17	13.65	29.40	5.00
105,001	to	106,000	1,231.67	923.75	1,293.25	1,099.26	1,354.84	1,151.61	1,416.42	1,203.96	28.17	13.78	29.68	5.00
106,001	to	107,000	1,238.38	928.78	1,300.30	1,105.26	1,362.22	1,157.89	1,424.14	1,210.52	28.17	13.91	29.96	5.00
107,001	to	108,000	1,245.10	933.82	1,307.35	1,111.25	1,369.61	1,164.17	1,431.86	1,217.08	28.17	14.04	30.24	5.00
108,001	to	109,000	1,251.81	938.85	1,314.40	1,117.24	1,376.99	1,170.44	1,439.58	1,223.64	28.17	14.17	30.52	5.00
109,001	to	110,000	1,258.52	943.89	1,321.45	1,123.23	1,384.38	1,176.72	1,447.30	1,230.21	28.17	14.30	30.80	5.00
110,001	to	111,000	1,265.24	948.93	1,328.50	1,129.22	1,391.76	1,183.00	1,455.02	1,236.77	28.17	14.43	31.08	5.00
111,001	to	112,000	1,271.95	953.96	1,335.55	1,135.22	1,399.15	1,189.27	1,462.74	1,243.33	28.17	14.56	31.36	5.00
112,001	to	113,000	1,278.67	959.00	1,342.60	1,141.21	1,406.53	1,195.55	1,470.47	1,249.90	28.17	14.69	31.64	5.00
113,001	to	114,000	1,285.38	964.03	1,349.65	1,147.20	1,413.92	1,201.83	1,478.19	1,256.46	28.17	14.82	31.92	5.00
114,001	to	115,000	1,292.09	969.07	1,356.70	1,153.19	1,421.30	1,208.11	1,485.91	1,263.02	28.17	14.95	32.20	5.00
115,001	to	116,000	1,298.81	974.10	1,363.75	1,159.18	1,428.69	1,214.38	1,493.63	1,269.58	28.17	15.08	32.48	5.00
116,001	to	117,000	1,305.52	979.14	1,370.80	1,165.18	1,436.07	1,220.66	1,501.35	1,276.15	28.17	15.21	32.76	5.00
117,001	to	118,000	1,312.23	984.17	1,377.85	1,171.17	1,443.46	1,226.94	1,509.07	1,282.71	28.17	15.34	33.04	5.00
118,001	to	119,000	1,318.95	989.21	1,384.90	1,177.16	1,450.84	1,233.22	1,516.79	1,289.27	28.17	15.47	33.32	5.00
119,001	to	120,000	1,325.66	994.24	1,391.94	1,183.15	1,458.23	1,239.49	1,524.51	1,295.83	28.17	15.60	33.60	5.00
120,001	to	121,000	1,332.38	999.28	1,398.99	1,189.14	1,465.61	1,245.77	1,532.23	1,302.40	28.17	15.73	33.88	5.00
121,001	to	122,000	1,339.09	1,004.31	1,406.04	1,195.14	1,473.00	1,252.05	1,539.95	1,308.96	28.17	15.86	34.16	5.00
122,001	to	123,000	1,345.80	1,009.35	1,413.09	1,201.13	1,480.38	1,258.33	1,547.67	1,315.52	28.17	15.99	34.44	5.00
123,001	to	124,000	1,352.52	1,014.38	1,420.14	1,207.12	1,487.77	1,264.60	1,555.39	1,322.08	28.17	16.12	34.72	5.00
124,001	to	125,000	1,359.23	1,019.42	1,427.19	1,213.11	1,495.15	1,270.88	1,563.11	1,328.65	28.17	16.25	35.00	5.00
125,001	to	126,000	1,365.94	1,024.45	1,434.24	1,219.10	1,502.54	1,277.16	1,570.84	1,335.21	28.17	16.38	35.28	6.00
126,001	to	127,000	1,372.66	1,029.49	1,441.29	1,225.10	1,509.92	1,283.43	1,578.56	1,341.77	28.17	16.51	35.56	6.00
127,001	to	128,000	1,379.37	1,034.53	1,448.34	1,231.09	1,517.31	1,289.71	1,586.28	1,348.34	28.17	16.64	35.84	6.00
128,001	to	129,000	1,386.09	1,039.56	1,455.39	1,237.08	1,524.69	1,295.99	1,594.00	1,354.90	28.17	16.77	36.12	6.00
129,001	to	130,000	1,392.80	1,044.60	1,462.44	1,243.07	1,532.08	1,302.27	1,601.72	1,361.46	28.17	16.90	36.40	6.00
130,001	to	131,000	1,399.51	1,049.63	1,469.49	1,249.06	1,539.46	1,308.54	1,609.44	1,368.02	28.17	17.03	36.68	6.00
131,001	to	132,000	1,406.23	1,054.67	1,476.54	1,255.06	1,546.85	1,314.82	1,617.16	1,374.59	28.17	17.16	36.96	6.00
132,001	to	133,000	1,412.94	1,059.70	1,483.59	1,261.05	1,554.23	1,321.10	1,624.88	1,381.15	28.17	17.29	37.24	6.00
133,001	to	134,000	1,419.65	1,064.74	1,490.64	1,267.04	1,561.62	1,327.38	1,632.60	1,387.71	28.17	17.42	37.52	6.00
134,001	to	135,000	1,426.37	1,069.77	1,497.69	1,273.03	1,569.00	1,333.65	1,640.32	1,394.27	28.17	17.55	37.80	6.00
135,001	to	136,000	1,433.08	1,074.81	1,504.74	1,279.02	1,576.39	1,339.93	1,648.04	1,400.84	28.17	17.68	38.08	6.00
136,001	to	137,000	1,439.79	1,079.84	1,511.78	1,285.02	1,583.77	1,346.21	1,655.76	1,407.40	28.17	17.81	38.36	6.00
137,001	to	138,000	1,446.51	1,084.88	1,518.83	1,291.01	1,591.16	1,352.49	1,663.48	1,413.96	28.17	17.94	38.64	6.00
138,001	to	139,000	1,453.22	1,089.91	1,525.88	1,297.00	1,598.54	1,358.76	1,671.21	1,420.52	28.17	18.07	38.92	6.00
139,001	to	140,000	1,459.94	1,094.95	1,532.93	1,302.99	1,605.93	1,365.04	1,678.93	1,427.09	28.17	18.20	39.20	6.00
140,001	to	141,000	1,466.65	1,099.98	1,539.98	1,308.98	1,613.31	1,371.32	1,686.65	1,433.65	28.17	18.33	39.48	6.00
141,001	to	142,000	1,473.36	1,105.02	1,547.03	1,314.98	1,620.70	1,377.59	1,694.37	1,440.21	28.17	18.46	39.76	6.00
142,001	to	143,000	1,480.08	1,110.05	1,554.08	1,320.97	1,628.09	1,383.87	1,702.09	1,446.78	28.17	18.59	40.04	6.00

Project Valuation			Permit Fee	Plan Check Fee	+ Disabled Permit	+ Disabled PC	+ Energy Permit	+ Energy PC	+ En & Dis Permit	+ Energy & Dis PC	Issuance Fee	SMIP Fee - Res	SMIP Fee - Comm	Green
143,001	to	144,000	1,486.79	1,115.09	1,561.13	1,326.96	1,635.47	1,390.15	1,709.81	1,453.34	28.17	18.72	40.32	6.00
144,001	to	145,000	1,493.50	1,120.13	1,568.18	1,332.95	1,642.86	1,396.43	1,717.53	1,459.90	28.17	18.85	40.60	6.00
145,001	to	146,000	1,500.22	1,125.16	1,575.23	1,338.95	1,650.24	1,402.70	1,725.25	1,466.46	28.17	18.98	40.88	6.00
146,001	to	147,000	1,506.93	1,130.20	1,582.28	1,344.94	1,657.63	1,408.98	1,732.97	1,473.03	28.17	19.11	41.16	6.00
147,001	to	148,000	1,513.65	1,135.23	1,589.33	1,350.93	1,665.01	1,415.26	1,740.69	1,479.59	28.17	19.24	41.44	6.00
148,001	to	149,000	1,520.36	1,140.27	1,596.38	1,356.92	1,672.40	1,421.54	1,748.41	1,486.15	28.17	19.37	41.72	6.00
149,001	to	150,000	1,527.07	1,145.30	1,603.43	1,362.91	1,679.78	1,427.81	1,756.13	1,492.71	28.17	19.50	42.00	6.00
150,001	to	151,000	1,533.79	1,150.34	1,610.48	1,368.91	1,687.17	1,434.09	1,763.86	1,499.28	28.17	19.63	42.28	7.00
151,001	to	152,000	1,540.50	1,155.37	1,617.53	1,374.90	1,694.55	1,440.37	1,771.58	1,505.84	28.17	19.76	42.56	7.00
152,001	to	153,000	1,547.21	1,160.41	1,624.58	1,380.89	1,701.94	1,446.65	1,779.30	1,512.40	28.17	19.89	42.84	7.00
153,001	to	154,000	1,553.93	1,045.56	1,631.62	1,386.88	1,709.32	1,452.92	1,787.02	1,518.96	28.17	20.02	43.12	7.00
154,001	to	155,000	1,560.64	1,170.48	1,638.67	1,392.87	1,716.71	1,459.20	1,794.74	1,525.53	28.17	20.15	43.40	7.00
155,001	to	156,000	1,567.36	1,175.51	1,645.72	1,398.87	1,724.09	1,465.48	1,802.46	1,532.09	28.17	20.28	43.68	7.00
156,001	to	157,000	1,574.07	1,180.55	1,652.77	1,404.86	1,731.48	1,471.75	1,810.18	1,538.65	28.17	20.41	43.96	7.00
157,001	to	158,000	1,580.78	1,185.58	1,659.82	1,410.85	1,738.86	1,478.03	1,817.90	1,545.22	28.17	20.54	44.24	7.00
158,001	to	159,000	1,587.50	1,190.62	1,666.87	1,416.84	1,746.25	1,484.31	1,825.62	1,551.78	28.17	20.67	44.52	7.00
159,001	to	160,000	1,594.21	1,195.66	1,673.92	1,422.83	1,753.63	1,490.59	1,833.34	1,558.34	28.17	20.80	44.80	7.00
160,001	to	161,000	1,600.92	1,200.69	1,680.97	1,428.83	1,761.02	1,496.86	1,841.06	1,564.90	28.17	20.93	45.08	7.00
161,001	to	162,000	1,607.64	1,205.73	1,688.02	1,434.82	1,768.40	1,503.14	1,848.78	1,571.47	28.17	21.06	45.36	7.00
162,001	to	163,000	1,614.35	1,210.76	1,695.07	1,440.81	1,775.79	1,509.42	1,856.50	1,578.03	28.17	21.19	45.64	7.00
163,001	to	164,000	1,621.07	1,215.80	1,702.12	1,446.80	1,783.17	1,515.70	1,864.23	1,584.59	28.17	21.32	45.92	7.00
164,001	to	165,000	1,627.78	1,220.83	1,709.17	1,452.79	1,790.56	1,521.97	1,871.95	1,591.15	28.17	21.45	46.20	7.00
165,001	to	166,000	1,634.49	1,225.87	1,716.22	1,458.79	1,797.94	1,528.25	1,879.67	1,597.72	28.17	21.58	46.48	7.00
166,001	to	167,000	1,641.21	1,230.90	1,723.27	1,464.78	1,805.33	1,534.53	1,887.39	1,604.28	28.17	21.71	46.76	7.00
167,001	to	168,000	1,647.92	1,235.94	1,730.32	1,470.77	1,812.71	1,540.81	1,895.11	1,610.84	28.17	21.84	47.04	7.00
168,001	to	169,000	1,654.63	1,240.97	1,737.37	1,476.76	1,820.10	1,547.08	1,902.83	1,617.40	28.17	21.97	47.32	7.00
169,001	to	170,000	1,661.35	1,246.01	1,744.42	1,482.75	1,827.48	1,553.36	1,910.55	1,623.97	28.17	22.10	47.60	7.00
170,001	to	171,000	1,668.06	1,251.04	1,751.46	1,488.75	1,834.87	1,559.64	1,918.27	1,630.53	28.17	22.23	47.88	7.00
171,001	to	172,000	1,674.78	1,256.08	1,758.51	1,494.74	1,842.25	1,565.92	1,925.99	1,637.09	28.17	22.36	48.16	7.00
172,001	to	173,000	1,681.49	1,261.11	1,765.56	1,500.73	1,849.64	1,572.19	1,933.71	1,643.66	28.17	22.49	48.44	7.00
173,001	to	174,000	1,688.20	1,266.15	1,772.61	1,506.72	1,857.02	1,578.47	1,941.43	1,650.22	28.17	22.62	48.72	7.00
174,001	to	175,000	1,694.92	1,271.18	1,779.66	1,512.71	1,864.41	1,584.75	1,949.15	1,656.78	28.17	22.75	49.00	7.00
175,001	to	176,000	1,701.63	1,276.22	1,786.71	1,518.71	1,871.79	1,591.02	1,956.87	1,663.34	28.17	22.88	49.28	8.00
176,001	to	177,000	1,708.34	1,281.26	1,793.76	1,524.70	1,879.18	1,597.30	1,964.60	1,669.91	28.17	23.01	49.56	8.00
177,001	to	178,000	1,715.06	1,286.29	1,800.81	1,530.69	1,886.56	1,603.58	1,972.32	1,676.47	28.17	23.14	49.84	8.00
178,001	to	179,000	1,721.77	1,291.33	1,807.86	1,536.68	1,893.95	1,609.86	1,980.04	1,683.03	28.17	23.27	50.12	8.00
179,001	to	180,000	1,728.49	1,296.36	1,814.91	1,542.67	1,901.33	1,616.13	1,987.76	1,689.59	28.17	23.40	50.40	8.00
180,001	to	181,000	1,735.20	1,301.40	1,821.96	1,548.67	1,908.72	1,622.41	1,995.48	1,696.16	28.17	23.53	50.68	8.00
181,001	to	182,000	1,741.91	1,306.43	1,829.01	1,554.66	1,916.10	1,628.69	2,003.20	1,702.72	28.17	23.66	50.96	8.00
182,001	to	183,000	1,748.63	1,311.47	1,836.06	1,560.65	1,923.49	1,634.97	2,010.92	1,709.28	28.17	23.79	51.24	8.00
183,001	to	184,000	1,755.34	1,316.50	1,843.11	1,566.64	1,930.87	1,641.24	2,018.64	1,715.84	28.17	23.92	51.52	8.00
184,001	to	185,000	1,762.05	1,321.54	1,850.16	1,572.63	1,938.26	1,647.52	2,026.36	1,722.41	28.17	24.05	51.80	8.00
185,001	to	186,000	1,768.77	1,326.57	1,857.21	1,578.63	1,945.64	1,653.80	2,034.08	1,728.97	28.17	24.18	52.08	8.00
186,001	to	187,000	1,775.48	1,331.61	1,864.26	1,584.62	1,953.03	1,660.08	2,041.80	1,735.53	28.17	24.31	52.36	8.00
187,001	to	188,000	1,782.20	1,336.64	1,871.30	1,590.61	1,960.41	1,666.35	2,049.52	1,742.10	28.17	24.44	52.64	8.00
188,001	to	189,000	1,788.91	1,341.68	1,878.35	1,596.60	1,967.80	1,672.63	2,057.25	1,748.66	28.17	24.57	52.92	8.00
189,001	to	190,000	1,795.62	1,346.71	1,885.40	1,602.59	1,975.18	1,678.91	2,064.97	1,755.22	28.17	24.70	53.20	8.00
190,001	to	191,000	1,802.34	1,351.75	1,892.45	1,608.59	1,982.57	1,685.18	2,072.69	1,761.78	28.17	24.83	53.48	8.00
191,001	to	192,000	1,809.05	1,356.78	1,899.50	1,614.58	1,989.95	1,691.46	2,080.41	1,768.35	28.17	24.96	53.76	8.00
192,001	to	193,000	1,815.76	1,361.82	1,906.55	1,620.57	1,997.34	1,697.74	2,088.13	1,774.91	28.17	25.09	54.04	8.00
193,001	to	194,000	1,822.48	1,366.86	1,913.60	1,626.56	2,004.73	1,704.02	2,095.85	1,781.47	28.17	25.22	54.32	8.00
194,001	to	195,000	1,829.19	1,371.89	1,920.65	1,632.55	2,012.11	1,710.29	2,103.57	1,788.03	28.17	25.35	54.60	8.00
195,001	to	196,000	1,835.90	1,376.93	1,927.70	1,638.55	2,019.50	1,716.57	2,111.29	1,794.60	28.17	25.48	54.88	8.00

Project Valuation			Permit Fee	Plan Check Fee	+ Disabled Permit	+ Disabled PC	+ Energy Permit	+ Energy PC	+ En & Dis Permit	+ Energy & Dis PC	Issuance Fee	SMIP Fee - Res	SMIP Fee - Comm	Green
196,001	to	197,000	1,842.62	1,381.96	1,934.75	1,644.54	2,026.88	1,722.85	2,119.01	1,801.16	28.17	25.61	55.16	8.00
197,001	to	198,000	1,849.33	1,387.00	1,941.80	1,650.53	2,034.27	1,729.13	2,126.73	1,807.72	28.17	25.74	55.44	8.00
198,001	to	199,000	1,856.05	1,392.03	1,948.85	1,656.52	2,041.65	1,735.40	2,134.45	1,814.29	28.17	25.87	55.72	8.00
199,001	to	200,000	1,862.76	1,397.07	1,955.90	1,662.51	2,049.04	1,741.68	2,142.17	1,820.85	28.17	26.00	56.00	8.00
200,001	to	201,000	1,869.47	1,402.10	1,962.95	1,668.51	2,056.42	1,747.96	2,149.89	1,827.41	28.17	26.13	56.28	9.00
201,001	to	202,000	1,876.19	1,407.14	1,970.00	1,674.50	2,063.81	1,754.24	2,157.62	1,833.97	28.17	26.26	56.56	9.00
202,001	to	203,000	1,882.90	1,412.17	1,977.05	1,680.49	2,071.19	1,760.51	2,165.34	1,840.54	28.17	26.39	56.84	9.00
203,001	to	204,000	1,889.61	1,417.21	1,984.10	1,686.48	2,078.58	1,766.79	2,173.06	1,847.10	28.17	26.52	57.12	9.00
204,001	to	205,000	1,896.33	1,422.24	1,991.14	1,692.47	2,085.96	1,773.07	2,180.78	1,853.66	28.17	26.65	57.40	9.00
205,001	to	206,000	1,903.04	1,427.28	1,998.19	1,698.47	2,093.35	1,779.34	2,188.50	1,860.22	28.17	26.78	57.68	9.00
206,001	to	207,000	1,909.76	1,432.31	2,005.24	1,704.46	2,100.73	1,785.62	2,196.22	1,866.79	28.17	26.91	57.96	9.00
207,001	to	208,000	1,916.47	1,437.35	2,012.29	1,710.45	2,108.12	1,791.90	2,203.94	1,873.35	28.17	27.04	58.24	9.00
208,001	to	209,000	1,923.18	1,442.38	2,019.34	1,716.44	2,115.50	1,798.18	2,211.66	1,879.91	28.17	27.17	58.52	9.00
209,001	to	210,000	1,929.90	1,447.42	2,026.39	1,722.43	2,122.89	1,804.45	2,219.38	1,886.47	28.17	27.30	58.80	9.00
210,001	to	211,000	1,936.61	1,452.46	2,033.44	1,728.43	2,130.27	1,810.73	2,227.10	1,893.04	28.17	27.43	59.08	9.00
211,001	to	212,000	1,943.32	1,457.49	2,040.49	1,734.42	2,137.66	1,817.01	2,234.82	1,899.60	28.17	27.56	59.36	9.00
212,001	to	213,000	1,950.04	1,462.53	2,047.54	1,740.41	2,145.04	1,823.29	2,242.54	1,906.16	28.17	27.69	59.64	9.00
213,001	to	214,000	1,956.75	1,467.56	2,054.59	1,746.40	2,152.43	1,829.56	2,250.26	1,912.73	28.17	27.82	59.92	9.00
214,001	to	215,000	1,963.47	1,472.60	2,061.64	1,752.39	2,159.81	1,835.84	2,257.99	1,919.29	28.17	27.95	60.20	9.00
215,001	to	216,000	1,970.18	1,477.63	2,068.69	1,758.39	2,167.20	1,842.12	2,265.71	1,925.85	28.17	28.08	60.48	9.00
216,001	to	217,000	1,976.89	1,482.67	2,075.74	1,764.38	2,174.58	1,848.40	2,273.43	1,932.41	28.17	28.21	60.76	9.00
217,001	to	218,000	1,983.61	1,487.70	2,082.79	1,770.37	2,181.97	1,854.67	2,281.15	1,938.98	28.17	28.34	61.04	9.00
218,001	to	219,000	1,990.32	1,492.74	2,089.84	1,776.36	2,189.35	1,860.95	2,288.87	1,945.54	28.17	28.47	61.32	9.00
219,001	to	220,000	1,997.03	1,498.01	2,096.89	1,782.35	2,196.74	1,867.23	2,296.59	1,952.10	28.17	28.60	61.60	9.00
220,001	to	221,000	2,003.75	1,502.81	2,103.94	1,788.35	2,204.12	1,873.50	2,304.31	1,958.66	28.17	28.73	61.88	9.00
221,001	to	222,000	2,010.46	1,507.84	2,110.98	1,794.34	2,211.51	1,879.78	2,312.03	1,965.23	28.17	28.86	62.16	9.00
222,001	to	223,000	2,017.18	1,512.88	2,118.03	1,800.33	2,218.89	1,886.06	2,319.75	1,971.79	28.17	28.99	62.44	9.00
223,001	to	224,000	2,023.89	1,517.91	2,125.08	1,806.32	2,226.28	1,892.34	2,327.47	1,978.35	28.17	29.12	62.72	9.00
224,001	to	225,000	2,030.60	1,522.95	2,132.13	1,812.31	2,233.66	1,898.61	2,335.19	1,984.91	28.17	29.25	63.00	9.00
225,001	to	226,000	2,037.32	1,527.98	2,139.18	1,818.31	2,241.05	1,904.89	2,342.91	1,991.48	28.17	29.38	63.28	10.00
226,001	to	227,000	2,044.03	1,533.02	2,146.23	1,824.30	2,248.43	1,911.17	2,350.64	1,998.04	28.17	29.51	63.56	10.00
227,001	to	228,000	2,051.22	1,538.06	2,153.78	1,830.72	2,256.35	1,917.89	2,358.91	2,005.07	28.17	29.64	63.84	10.00
228,001	to	229,000	2,057.46	1,543.09	2,160.33	1,836.28	2,263.20	1,923.72	2,366.08	2,011.17	28.17	29.77	64.12	10.00
229,001	to	230,000	2,064.17	1,548.13	2,167.38	1,842.27	2,270.59	1,930.00	2,373.80	2,017.73	28.17	29.90	64.40	10.00
230,001	to	231,000	2,070.89	1,553.16	2,174.43	1,848.27	2,277.97	1,936.28	2,381.52	2,024.29	28.17	30.03	64.68	10.00
231,001	to	232,000	2,077.60	1,558.20	2,181.48	1,854.26	2,285.36	1,942.56	2,389.24	2,030.85	28.17	30.16	64.96	10.00
232,001	to	233,000	2,084.31	1,563.23	2,188.53	1,860.25	2,292.74	1,948.83	2,396.96	2,037.42	28.17	30.29	65.24	10.00
233,001	to	234,000	2,091.03	1,568.27	2,195.58	1,866.24	2,300.13	1,955.11	2,404.68	2,043.98	28.17	30.42	65.52	10.00
234,001	to	235,000	2,097.74	1,573.30	2,202.63	1,872.23	2,307.51	1,961.39	2,412.40	2,050.54	28.17	30.55	65.80	10.00
235,001	to	236,000	2,104.45	1,578.34	2,209.68	1,878.23	2,314.90	1,967.66	2,420.12	2,057.10	28.17	30.68	66.08	10.00
236,001	to	237,000	2,111.17	1,583.37	2,216.73	1,884.22	2,322.28	1,973.94	2,427.84	2,063.67	28.17	30.81	66.36	10.00
237,001	to	238,000	2,117.88	1,588.41	2,223.78	1,890.21	2,329.67	1,980.22	2,435.56	2,070.23	28.17	30.94	66.64	10.00
238,001	to	239,000	2,124.60	1,593.44	2,230.82	1,896.20	2,337.05	1,986.50	2,443.28	2,076.79	28.17	31.07	66.92	10.00
239,001	to	240,000	2,131.31	1,598.48	2,237.87	1,902.19	2,344.44	1,992.77	2,451.01	2,083.35	28.17	31.20	67.20	10.00
240,001	to	241,000	2,138.02	1,603.51	2,244.92	1,908.19	2,351.82	1,999.05	2,458.73	2,089.92	28.17	31.33	67.48	10.00
241,001	to	242,000	2,144.74	1,608.55	2,251.97	1,914.18	2,359.21	2,005.33	2,466.45	2,096.48	28.17	31.46	67.76	10.00
242,001	to	243,000	2,151.45	1,613.58	2,259.02	1,920.17	2,366.60	2,011.61	2,474.17	2,103.04	28.17	31.59	68.04	10.00
243,001	to	244,000	2,158.16	1,618.62	2,266.07	1,926.16	2,373.98	2,017.88	2,481.89	2,109.61	28.17	31.72	68.32	10.00
244,001	to	245,000	2,164.87	1,623.66	2,273.12	1,932.15	2,381.37	2,024.15	2,489.61	2,116.18	28.17	31.85	68.60	10.00
245,001	to	246,000	2,171.59	1,628.69	2,280.17	1,938.15	2,388.75	2,030.44	2,497.33	2,122.73	28.17	31.98	68.88	10.00
246,001	to	247,000	2,178.31	1,633.73	2,287.22	1,944.14	2,396.14	2,036.72	2,505.05	2,129.29	28.17	32.11	69.16	10.00
247,001	to	248,000	2,185.02	1,638.76	2,294.27	1,950.13	2,403.52	2,042.99	2,512.77	2,135.86	28.17	32.24	69.44	10.00
248,001	to	249,000	2,191.73	1,643.80	2,301.32	1,956.12	2,410.91	2,049.27	2,520.49	2,142.42	28.17	32.37	69.72	10.00



Project Valuation			Permit Fee	Plan Check Fee	+ Disabled Permit	+ Disabled PC	+ Energy Permit	+ Energy PC	+ En & Dis Permit	+ Energy & Dis PC	Issuance Fee	SMIP Fee - Res	SMIP Fee - Comm	Green
249,001	to	250,000	2,198.45	1,648.83	2,308.37	1,962.11	2,418.29	2,055.55	2,528.21	2,148.98	28.17	32.50	70.00	10.00
250,001	to	251,000	2,205.16	1,653.87	2,315.42	1,968.11	2,425.68	2,061.82	2,535.93	2,155.54	28.17	32.63	70.28	11.00
251,001	to	252,000	2,211.87	1,658.90	2,322.47	1,974.10	2,433.06	2,068.10	2,543.65	2,162.11	28.17	32.76	70.56	11.00
252,001	to	253,000	2,218.59	1,663.94	2,329.52	1,980.09	2,440.45	2,074.38	2,551.38	2,168.67	28.17	32.89	70.84	11.00
253,001	to	254,000	2,225.30	1,668.97	2,336.57	1,986.08	2,447.83	2,080.66	2,559.10	2,175.23	28.17	33.02	71.12	11.00
254,001	to	255,000	2,232.01	1,674.01	2,343.62	1,992.07	2,455.22	2,086.93	2,566.82	2,181.79	28.17	33.15	71.40	11.00
255,001	to	256,000	2,238.73	1,679.04	2,350.66	1,998.07	2,462.60	2,093.21	2,574.54	2,188.36	28.17	33.28	71.68	11.00
256,001	to	257,000	2,245.44	1,684.08	2,357.71	2,004.06	2,469.99	2,099.49	2,582.26	2,194.92	28.17	33.41	71.96	11.00
257,001	to	258,000	2,252.16	1,689.11	2,364.76	2,010.05	2,477.37	2,105.77	2,589.98	2,201.48	28.17	33.54	72.24	11.00
258,001	to	259,000	2,258.87	1,694.15	2,371.81	2,016.04	2,484.76	2,112.04	2,597.70	2,208.05	28.17	33.67	72.52	11.00
259,001	to	260,000	2,265.58	1,699.18	2,378.86	2,022.03	2,492.14	2,118.32	2,605.42	2,214.61	28.17	33.80	72.80	11.00
260,001	to	261,000	2,272.30	1,704.22	2,385.91	2,028.03	2,499.53	2,124.60	2,613.14	2,221.17	28.17	33.93	73.08	11.00
261,001	to	262,000	2,279.01	1,709.26	2,392.96	2,034.02	2,506.91	2,130.88	2,620.86	2,227.73	28.17	34.06	73.36	11.00
262,001	to	263,000	2,285.72	1,714.29	2,400.01	2,040.01	2,514.30	2,137.15	2,628.58	2,234.30	28.17	34.19	73.64	11.00
263,001	to	264,000	2,292.44	1,719.33	2,407.06	2,046.00	2,521.68	2,143.43	2,636.30	2,240.86	28.17	34.32	73.92	11.00
264,001	to	265,000	2,299.15	1,724.36	2,414.11	2,051.99	2,529.07	2,149.71	2,644.02	2,247.42	28.17	34.45	74.20	11.00
265,001	to	266,000	2,305.87	1,729.40	2,421.16	2,057.99	2,536.45	2,155.98	2,651.75	2,253.98	28.17	34.58	74.48	11.00
266,001	to	267,000	2,312.58	1,734.43	2,428.21	2,063.98	2,543.84	2,162.26	2,659.47	2,260.55	28.17	34.71	74.76	11.00
267,001	to	268,000	2,319.29	1,739.47	2,435.26	2,069.97	2,551.22	2,168.54	2,667.19	2,267.11	28.17	34.84	75.04	11.00
268,001	to	269,000	2,326.01	1,744.50	2,442.31	2,075.96	2,558.61	2,174.82	2,674.91	2,273.67	28.17	34.97	75.32	11.00
269,001	to	270,000	2,332.72	1,749.54	2,449.36	2,081.95	2,565.99	2,181.09	2,682.63	2,280.23	28.17	35.10	75.60	11.00
270,001	to	271,000	2,339.43	1,754.57	2,456.41	2,087.95	2,573.38	2,187.37	2,690.35	2,286.80	28.17	35.23	75.88	11.00
271,001	to	272,000	2,346.15	1,759.61	2,463.46	2,093.94	2,580.76	2,193.65	2,698.07	2,293.36	28.17	35.36	76.16	11.00
272,001	to	273,000	2,352.86	1,764.64	2,470.51	2,099.93	2,588.15	2,199.93	2,705.79	2,299.92	28.17	35.49	76.44	11.00
273,001	to	274,000	2,359.58	1,769.68	2,477.55	2,105.92	2,595.53	2,206.20	2,713.51	2,306.49	28.17	35.62	76.72	11.00
274,001	to	275,000	2,366.29	1,774.71	2,484.60	2,111.91	2,602.92	2,212.48	2,721.23	2,313.05	28.17	35.75	77.00	11.00
275,001	to	276,000	2,373.00	1,779.75	2,491.65	2,117.91	2,610.30	2,218.76	2,728.95	2,319.61	28.17	35.88	77.28	12.00
276,001	to	277,000	2,379.72	1,784.78	2,498.70	2,123.90	2,617.69	2,225.04	2,736.67	2,326.17	28.17	36.01	77.56	12.00
277,001	to	278,000	2,386.43	1,789.82	2,505.75	2,129.89	2,625.07	2,231.31	2,744.40	2,332.74	28.17	36.14	77.84	12.00
278,001	to	279,000	2,393.14	1,794.86	2,512.80	2,135.88	2,632.46	2,237.59	2,752.12	2,339.30	28.17	36.27	78.12	12.00
279,001	to	280,000	2,399.86	1,799.89	2,519.85	2,141.87	2,639.84	2,243.87	2,759.84	2,345.86	28.17	36.40	78.40	12.00
280,001	to	281,000	2,406.57	1,804.93	2,526.90	2,147.87	2,647.23	2,250.14	2,767.56	2,352.42	28.17	36.53	78.68	12.00
281,001	to	282,000	2,413.29	1,809.96	2,533.95	2,153.86	2,654.61	2,256.42	2,775.28	2,358.99	28.17	36.66	78.96	12.00
282,001	to	283,000	2,420.00	1,815.00	2,541.00	2,159.85	2,662.00	2,262.70	2,783.00	2,365.55	28.17	36.79	79.24	12.00
283,001	to	284,000	2,426.71	1,820.03	2,548.05	2,165.84	2,669.38	2,268.98	2,790.72	2,372.11	28.17	36.92	79.52	12.00
284,001	to	285,000	2,433.43	1,825.07	2,555.10	2,171.83	2,676.77	2,275.25	2,798.44	2,378.67	28.17	37.05	79.80	12.00
285,001	to	286,000	2,440.14	1,830.10	2,562.15	2,177.83	2,684.15	2,281.53	2,806.16	2,385.24	28.17	37.18	80.08	12.00
286,001	to	287,000	2,446.85	1,835.14	2,569.20	2,183.82	2,691.54	2,287.81	2,813.88	2,391.80	28.17	37.31	80.36	12.00
287,001	to	288,000	2,453.57	1,840.17	2,576.25	2,189.81	2,698.92	2,294.09	2,821.60	2,398.36	28.17	37.44	80.64	12.00
288,001	to	289,000	2,460.28	1,845.21	2,583.30	2,195.80	2,706.31	2,300.36	2,829.32	2,404.93	28.17	37.57	80.92	12.00
289,001	to	290,000	2,467.00	1,850.24	2,590.35	2,201.79	2,713.69	2,306.64	2,837.04	2,411.49	28.17	37.70	81.20	12.00
290,001	to	291,000	2,473.71	1,855.28	2,597.39	2,207.79	2,721.08	2,312.92	2,844.77	2,418.05	28.17	37.83	81.48	12.00
291,001	to	292,000	2,480.42	1,860.31	2,604.44	2,213.78	2,728.47	2,319.20	2,852.49	2,424.61	28.17	37.96	81.76	12.00
292,001	to	293,000	2,487.14	1,865.35	2,611.49	2,219.77	2,735.85	2,325.47	2,860.21	2,431.18	28.17	38.09	82.04	12.00
293,001	to	294,000	2,493.85	1,870.38	2,618.54	2,225.76	2,743.24	2,331.75	2,867.93	2,437.74	28.17	38.22	82.32	12.00
294,001	to	295,000	2,500.56	1,875.42	2,625.59	2,231.75	2,750.62	2,338.03	2,875.65	2,444.30	28.17	38.35	82.60	12.00
295,001	to	296,000	2,507.28	1,880.46	2,632.64	2,237.75	2,758.01	2,344.30	2,883.37	2,450.86	28.17	38.48	82.88	12.00
296,001	to	297,000	2,513.99	1,885.49	2,639.69	2,243.74	2,765.39	2,350.58	2,891.09	2,457.43	28.17	38.61	83.16	12.00
297,001	to	298,000	2,520.71	1,890.53	2,646.74	2,249.73	2,772.78	2,356.86	2,898.81	2,463.99	28.17	38.74	83.44	12.00
298,001	to	299,000	2,527.42	1,895.56	2,653.79	2,255.72	2,780.16	2,363.14	2,906.53	2,470.55	28.17	38.87	83.72	12.00
299,001	to	300,000	2,534.13	1,900.60	2,660.84	2,261.71	2,787.55	2,369.41	2,914.25	2,477.11	28.17	39.00	84.00	12.00
300,001	to	301,000	2,540.85	1,905.63	2,667.89	2,267.71	2,794.93	2,375.69	2,921.97	2,483.68	28.17	39.13	84.28	13.00
301,001	to	302,000	2,547.56	1,910.67	2,674.94	2,273.70	2,802.32	2,381.97	2,929.69	2,490.24	28.17	39.26	84.56	13.00

Project Valuation			Permit Fee	Plan Check Fee	+ Disabled Permit	+ Disabled PC	+ Energy Permit	+ Energy PC	+ En & Dis Permit	+ Energy & Dis PC	Issuance Fee	SMIP Fee - Res	SMIP Fee - Comm	Green
302,001	to	303,000	2,554.27	1,915.70	2,681.99	2,279.69	2,809.70	2,388.25	2,937.41	2,496.80	28.17	39.39	84.84	13.00
303,001	to	304,000	2,560.99	1,920.74	2,689.04	2,285.68	2,817.09	2,394.52	2,945.14	2,503.37	28.17	39.52	85.12	13.00
304,001	to	305,000	2,567.70	1,925.77	2,696.09	2,291.67	2,824.47	2,400.80	2,952.86	2,509.93	28.17	39.65	85.40	13.00
305,001	to	306,000	2,574.41	1,930.81	2,703.14	2,297.67	2,831.86	2,407.08	2,960.58	2,516.49	28.17	39.78	85.68	13.00
306,001	to	307,000	2,581.13	1,935.84	2,710.19	2,303.66	2,839.24	2,413.36	2,968.30	2,523.05	28.17	39.91	85.96	13.00
307,001	to	308,000	2,587.84	1,940.88	2,717.23	2,309.65	2,846.63	2,419.63	2,976.02	2,529.62	28.17	40.04	86.24	13.00
308,001	to	309,000	2,594.56	1,945.91	2,724.28	2,315.64	2,854.01	2,425.91	2,983.74	2,536.18	28.17	40.17	86.52	13.00
309,001	to	310,000	2,601.27	1,950.95	2,731.33	2,321.63	2,861.40	2,432.19	2,991.46	2,542.74	28.17	40.30	86.80	13.00
310,001	to	311,000	2,607.98	1,955.98	2,738.38	2,327.63	2,868.78	2,438.46	2,999.18	2,549.30	28.17	40.43	87.08	13.00
311,001	to	312,000	2,614.70	1,961.02	2,745.43	2,333.62	2,876.17	2,444.74	3,006.90	2,555.87	28.17	40.56	87.36	13.00
312,001	to	313,000	2,621.41	1,966.06	2,752.48	2,339.61	2,883.55	2,451.02	3,014.62	2,562.43	28.17	40.69	87.64	13.00
313,001	to	314,000	2,628.12	1,971.09	2,759.53	2,345.60	2,890.94	2,457.30	3,022.34	2,568.99	28.17	40.82	87.92	13.00
314,001	to	315,000	2,634.84	1,976.13	2,766.58	2,351.59	2,898.32	2,463.57	3,030.06	2,575.55	28.17	40.95	88.20	13.00
315,001	to	316,000	2,641.55	1,981.16	2,773.63	2,357.59	2,905.71	2,469.85	3,037.79	2,582.12	28.17	41.08	88.48	13.00
316,001	to	317,000	2,648.27	1,986.20	2,780.68	2,363.58	2,913.09	2,476.13	3,045.51	2,588.68	28.17	41.21	88.76	13.00
317,001	to	318,000	2,654.98	1,991.23	2,787.73	2,369.57	2,920.48	2,482.41	3,053.23	2,595.24	28.17	41.34	89.04	13.00
318,001	to	319,000	2,661.69	1,996.27	2,794.78	2,375.56	2,927.86	2,488.68	3,060.95	2,601.81	28.17	41.47	89.32	13.00
319,001	to	320,000	2,668.41	2,001.30	2,801.83	2,381.55	2,935.25	2,494.96	3,068.67	2,608.37	28.17	41.60	89.60	13.00
320,001	to	321,000	2,675.12	2,006.34	2,808.88	2,387.55	2,942.63	2,501.24	3,076.39	2,614.93	28.17	41.73	89.88	13.00
321,001	to	322,000	2,681.83	2,011.37	2,815.93	2,393.54	2,950.02	2,507.52	3,084.11	2,621.49	28.17	41.86	90.16	13.00
322,001	to	323,000	2,688.55	2,016.41	2,822.98	2,399.53	2,957.40	2,513.79	3,091.83	2,628.06	28.17	41.99	90.44	13.00
323,001	to	324,000	2,695.26	2,021.44	2,830.03	2,405.52	2,964.79	2,520.07	3,099.55	2,634.62	28.17	42.12	90.72	13.00
324,001	to	325,000	2,701.98	2,026.48	2,837.07	2,411.51	2,972.17	2,526.35	3,107.27	2,641.18	28.17	42.25	91.00	13.00
325,001	to	326,000	2,708.69	2,031.51	2,844.12	2,417.51	2,979.56	2,532.62	3,114.99	2,647.74	28.17	42.38	91.28	14.00
326,001	to	327,000	2,715.40	2,036.55	2,851.17	2,423.50	2,986.94	2,538.90	3,122.71	2,654.31	28.17	42.51	91.56	14.00
327,001	to	328,000	2,722.12	2,041.58	2,858.22	2,429.49	2,994.33	2,545.18	3,130.43	2,660.87	28.17	42.64	91.84	14.00
328,001	to	329,000	2,728.83	2,046.62	2,865.27	2,435.48	3,001.71	2,551.46	3,138.16	2,667.43	28.17	42.77	92.12	14.00
329,001	to	330,000	2,735.54	2,051.66	2,872.32	2,441.47	3,009.10	2,557.73	3,145.88	2,673.99	28.17	42.90	92.40	14.00
330,001	to	331,000	2,742.26	2,056.69	2,879.37	2,447.47	3,016.48	2,564.01	3,153.60	2,680.56	28.17	43.03	92.68	14.00
331,001	to	332,000	2,748.97	2,061.73	2,886.42	2,453.46	3,023.87	2,570.29	3,161.32	2,687.12	28.17	43.16	92.96	14.00
332,001	to	333,000	2,755.69	2,066.76	2,893.47	2,459.45	3,031.25	2,576.57	3,169.04	2,693.68	28.17	43.29	93.24	14.00
333,001	to	334,000	2,762.40	2,071.80	2,900.52	2,465.44	3,038.64	2,582.84	3,176.76	2,700.25	28.17	43.42	93.52	14.00
334,001	to	335,000	2,769.11	2,076.83	2,907.57	2,471.43	3,046.02	2,589.12	3,184.48	2,706.81	28.17	43.55	93.80	14.00
335,001	to	336,000	2,775.83	2,081.87	2,914.62	2,477.43	3,053.41	2,595.40	3,192.20	2,713.37	28.17	43.68	94.08	14.00
336,001	to	337,000	2,782.54	2,086.90	2,921.67	2,483.42	3,060.79	2,601.68	3,199.92	2,719.93	28.17	43.81	94.36	14.00
337,001	to	338,000	2,789.25	2,091.94	2,928.72	2,489.41	3,068.18	2,607.95	3,207.64	2,726.50	28.17	43.94	94.64	14.00
338,001	to	339,000	2,795.97	2,096.97	2,935.77	2,495.40	3,075.56	2,614.23	3,215.36	2,733.06	28.17	44.07	94.92	14.00
339,001	to	340,000	2,802.68	2,102.01	2,942.82	2,501.39	3,082.95	2,620.51	3,223.08	2,739.62	28.17	44.20	95.20	14.00
340,001	to	341,000	2,809.40	2,107.04	2,949.87	2,507.39	3,090.33	2,626.78	3,230.80	2,746.18	28.17	44.33	95.48	14.00
341,001	to	342,000	2,816.11	2,112.08	2,956.91	2,513.38	3,097.72	2,633.06	3,238.53	2,752.75	28.17	44.46	95.76	14.00
342,001	to	343,000	2,822.82	2,117.11	2,963.96	2,519.37	3,105.11	2,639.34	3,246.25	2,759.31	28.17	44.59	96.04	14.00
343,001	to	344,000	2,829.54	2,122.15	2,971.01	2,525.36	3,112.49	2,645.62	3,253.97	2,765.87	28.17	44.72	96.32	14.00
344,001	to	345,000	2,836.25	2,127.18	2,978.06	2,531.35	3,119.88	2,651.89	3,261.69	2,772.43	28.17	44.85	96.60	14.00
345,001	to	346,000	2,842.96	2,132.22	2,985.11	2,537.35	3,127.26	2,658.17	3,269.41	2,779.00	28.17	44.98	96.88	14.00
346,001	to	347,000	2,849.68	2,137.26	2,992.16	2,543.34	3,134.65	2,664.45	3,277.13	2,785.56	28.17	45.11	97.16	14.00
347,001	to	348,000	2,856.39	2,142.29	2,999.21	2,549.33	3,142.03	2,670.73	3,284.85	2,792.12	28.17	45.24	97.44	14.00
348,001	to	349,000	2,863.11	2,147.33	3,006.26	2,555.32	3,149.42	2,677.00	3,292.57	2,798.69	28.17	45.37	97.72	14.00
349,001	to	350,000	2,869.82	2,152.36	3,013.31	2,561.31	3,156.80	2,683.28	3,300.29	2,805.25	28.17	45.50	98.00	14.00
350,001	to	351,000	2,876.53	2,157.40	3,020.36	2,567.31	3,164.19	2,689.56	3,308.01	2,811.81	28.17	45.63	98.28	15.00
351,001	to	352,000	2,883.25	2,162.43	3,027.41	2,573.30	3,171.57	2,695.84	3,315.73	2,818.37	28.17	45.76	98.56	15.00
352,001	to	353,000	2,889.96	2,167.47	3,034.46	2,579.29	3,178.96	2,702.11	3,323.45	2,824.94	28.17	45.89	98.84	15.00
353,001	to	354,000	2,896.67	2,172.50	3,041.51	2,585.28	3,186.34	2,708.39	3,331.17	2,831.50	28.17	46.02	99.12	15.00
354,001	to	355,000	2,903.39	2,177.54	3,048.56	2,591.27	3,193.73	2,714.67	3,338.90	2,838.06	28.17	46.15	99.40	15.00

Project Valuation			Permit Fee	Plan Check Fee	+ Disabled Permit	+ Disabled PC	+ Energy Permit	+ Energy PC	+ En & Dis Permit	+ Energy & Dis PC	Issuance Fee	SMIP Fee - Res	SMIP Fee - Comm	Green
355,001	to	356,000	2,910.10	2,182.57	3,055.61	2,597.27	3,201.11	2,720.94	3,346.62	2,844.62	28.17	46.28	99.68	15.00
356,001	to	357,000	2,916.82	2,187.61	3,062.66	2,603.26	3,208.50	2,727.22	3,354.34	2,851.19	28.17	46.41	99.96	15.00
357,001	to	358,000	2,923.53	2,192.64	3,069.71	2,609.25	3,215.88	2,733.50	3,362.06	2,857.75	28.17	46.54	100.24	15.00
358,001	to	359,000	2,930.24	2,197.68	3,076.75	2,615.24	3,223.27	2,739.78	3,369.78	2,864.31	28.17	46.67	100.52	15.00
359,001	to	360,000	2,936.96	2,202.71	3,083.80	2,621.23	3,230.65	2,746.05	3,377.50	2,870.87	28.17	46.80	100.80	15.00
360,001	to	361,000	2,943.67	2,207.75	3,090.85	2,627.23	3,238.04	2,752.33	3,385.22	2,877.44	28.17	46.93	101.08	15.00
361,001	to	362,000	2,950.38	2,212.78	3,097.90	2,633.22	3,245.42	2,758.61	3,392.94	2,884.00	28.17	47.06	101.36	15.00
362,001	to	363,000	2,957.10	2,217.82	3,104.95	2,639.21	3,252.81	2,764.89	3,400.66	2,890.56	28.17	47.19	101.64	15.00
363,001	to	364,000	2,963.81	2,222.86	3,112.00	2,645.20	3,260.19	2,771.16	3,408.38	2,897.13	28.17	47.32	101.92	15.00
364,001	to	365,000	2,970.52	2,227.89	3,119.05	2,651.19	3,267.58	2,777.44	3,416.10	2,903.69	28.17	47.45	102.20	15.00
365,001	to	366,000	2,977.24	2,232.93	3,126.10	2,657.19	3,274.96	2,783.72	3,423.82	2,910.25	28.17	47.58	102.48	15.00
366,001	to	367,000	2,983.95	2,237.96	3,133.15	2,663.18	3,282.35	2,790.00	3,431.55	2,916.81	28.17	47.71	102.76	15.00
367,001	to	368,000	2,990.67	2,243.00	3,140.20	2,669.17	3,289.73	2,796.27	3,439.27	2,923.38	28.17	47.84	103.04	15.00
368,001	to	369,000	2,997.38	2,248.03	3,147.25	2,675.16	3,297.12	2,802.55	3,446.99	2,929.94	28.17	47.97	103.32	15.00
369,001	to	370,000	3,004.09	2,253.07	3,154.30	2,681.15	3,304.50	2,808.83	3,454.71	2,936.50	28.17	48.10	103.60	15.00
370,001	to	371,000	3,010.81	2,258.10	3,161.35	2,687.15	3,311.89	2,815.10	3,462.43	2,943.06	28.17	48.23	103.88	15.00
371,001	to	372,000	3,017.52	2,263.14	3,168.40	2,693.14	3,319.27	2,821.38	3,470.15	2,949.63	28.17	48.36	104.16	15.00
372,001	to	373,000	3,024.23	2,268.17	3,175.45	2,699.13	3,326.66	2,827.66	3,477.87	2,956.19	28.17	48.49	104.44	15.00
373,001	to	374,000	3,030.95	2,273.21	3,182.50	2,705.12	3,334.04	2,833.94	3,485.59	2,962.75	28.17	48.62	104.72	15.00
374,001	to	375,000	3,037.66	2,278.24	3,189.55	2,711.11	3,341.43	2,840.21	3,493.31	2,969.31	28.17	48.75	105.00	15.00
375,001	to	376,000	3,044.38	2,283.28	3,196.59	2,717.11	3,348.81	2,846.49	3,501.03	2,975.88	28.17	48.88	105.28	16.00
376,001	to	377,000	3,051.09	2,288.31	3,203.64	2,723.10	3,356.20	2,852.77	3,508.75	2,982.44	28.17	49.01	105.56	16.00
377,001	to	378,000	3,057.80	2,293.35	3,210.69	2,729.09	3,363.58	2,859.05	3,516.47	2,989.00	28.17	49.14	105.84	16.00
378,001	to	379,000	3,064.52	2,298.38	3,217.74	2,735.08	3,370.97	2,865.32	3,524.19	2,995.57	28.17	49.27	106.12	16.00
379,001	to	380,000	3,071.23	2,303.42	3,224.79	2,741.07	3,378.35	2,871.60	3,531.92	3,002.13	28.17	49.40	106.40	16.00
380,001	to	381,000	3,077.94	2,308.46	3,231.84	2,747.07	3,385.74	2,877.88	3,539.64	3,008.69	28.17	49.53	106.68	16.00
381,001	to	382,000	3,084.66	2,313.49	3,238.89	2,753.06	3,393.12	2,884.16	3,547.36	3,015.25	28.17	49.66	106.96	16.00
382,001	to	383,000	3,091.37	2,318.53	3,245.94	2,759.05	3,400.51	2,890.43	3,555.08	3,021.82	28.17	49.79	107.24	16.00
383,001	to	384,000	3,098.09	2,323.56	3,252.99	2,765.04	3,407.89	2,896.71	3,562.80	3,028.38	28.17	49.92	107.52	16.00
384,001	to	385,000	3,104.80	2,328.60	3,260.04	2,771.03	3,415.28	2,902.99	3,570.52	3,034.94	28.17	50.05	107.80	16.00
385,001	to	386,000	3,111.51	2,333.63	3,267.09	2,777.03	3,422.66	2,909.26	3,578.24	3,041.50	28.17	50.18	108.08	16.00
386,001	to	387,000	3,118.23	2,338.67	3,274.14	2,783.02	3,430.05	2,915.54	3,585.96	3,048.07	28.17	50.31	108.36	16.00
387,001	to	388,000	3,124.94	2,343.70	3,281.19	2,789.01	3,437.43	2,921.82	3,593.68	3,054.63	28.17	50.44	108.64	16.00
388,001	to	389,000	3,131.64	2,348.74	3,288.22	2,794.99	3,444.81	2,928.09	3,601.39	3,061.18	28.17	50.57	108.92	16.00
389,001	to	390,000	3,138.37	2,353.77	3,295.29	2,800.99	3,452.20	2,934.37	3,609.12	3,067.75	28.17	50.70	109.20	16.00
390,001	to	391,000	3,145.08	2,358.81	3,302.34	2,806.99	3,459.59	2,940.65	3,616.84	3,074.32	28.17	50.83	109.48	16.00
391,001	to	392,000	3,151.80	2,363.84	3,309.39	2,812.98	3,466.98	2,946.93	3,624.56	3,080.88	28.17	50.96	109.76	16.00
392,001	to	393,000	3,158.51	2,368.88	3,316.43	2,818.97	3,474.36	2,953.21	3,632.29	3,087.44	28.17	51.09	110.04	16.00
393,001	to	394,000	3,165.22	2,373.91	3,323.48	2,824.96	3,481.75	2,959.48	3,640.01	3,094.01	28.17	51.22	110.32	16.00
394,001	to	395,000	3,171.94	2,378.95	3,330.53	2,830.95	3,489.13	2,965.76	3,647.73	3,100.57	28.17	51.35	110.60	16.00
395,001	to	396,000	3,178.65	2,383.98	3,337.58	2,836.95	3,496.52	2,972.04	3,655.45	3,107.13	28.17	51.48	110.88	16.00
396,001	to	397,000	3,185.36	2,389.02	3,344.63	2,842.94	3,503.90	2,978.32	3,663.17	3,113.69	28.17	51.61	111.16	16.00
397,001	to	398,000	3,192.08	2,394.06	3,351.68	2,848.93	3,511.29	2,984.59	3,670.89	3,120.26	28.17	51.74	111.44	16.00
398,001	to	399,000	3,198.79	2,399.09	3,358.73	2,854.92	3,518.67	2,990.87	3,678.61	3,126.82	28.17	51.87	111.72	16.00
399,001	to	400,000	3,205.51	2,404.13	3,365.78	2,860.91	3,526.06	2,997.15	3,686.33	3,133.38	28.17	52.00	112.00	16.00
400,001	to	401,000	3,212.22	2,409.16	3,372.83	2,866.91	3,533.44	3,003.42	3,694.05	3,139.94	28.17	52.13	112.28	17.00
401,001	to	402,000	3,218.93	2,414.20	3,379.88	2,872.90	3,540.83	3,009.70	3,701.77	3,146.51	28.17	52.26	112.56	17.00
402,001	to	403,000	3,225.65	2,419.23	3,386.93	2,878.89	3,548.21	3,015.98	3,709.49	3,153.07	28.17	52.39	112.84	17.00
403,001	to	404,000	3,232.36	2,424.27	3,393.98	2,884.88	3,555.60	3,022.26	3,717.21	3,159.63	28.17	52.52	113.12	17.00
404,001	to	405,000	3,239.07	2,429.30	3,401.03	2,890.87	3,562.98	3,028.53	3,724.94	3,166.19	28.17	52.65	113.40	17.00
405,001	to	406,000	3,245.79	2,434.34	3,408.08	2,896.87	3,570.37	3,034.81	3,732.66	3,172.76	28.17	52.78	113.68	17.00
406,001	to	407,000	3,252.50	2,439.37	3,415.13	2,902.86	3,577.75	3,041.09	3,740.38	3,179.32	28.17	52.91	113.96	17.00
407,001	to	408,000	3,259.22	2,444.41	3,422.18	2,908.85	3,585.14	3,047.37	3,748.10	3,185.88	28.17	53.04	114.24	17.00

Project Valuation			Permit Fee	Plan Check Fee	+ Disabled Permit	+ Disabled PC	+ Energy Permit	+ Energy PC	+ En & Dis Permit	+ Energy & Dis PC	Issuance Fee	SMIP Fee - Res	SMIP Fee - Comm	Green
408,001	to	409,000	3,265.93	2,449.44	3,429.23	2,914.84	3,592.52	3,053.64	3,755.82	3,192.45	28.17	53.17	114.52	17.00
409,001	to	410,000	3,272.64	2,454.48	3,436.27	2,920.83	3,599.91	3,059.92	3,763.54	3,199.01	28.17	53.30	114.80	17.00
410,001	to	411,000	3,279.36	2,459.51	3,443.32	2,926.83	3,607.29	3,066.20	3,771.26	3,205.57	28.17	53.43	115.08	17.00
411,001	to	412,000	3,286.07	2,464.55	3,450.37	2,932.82	3,614.68	3,072.48	3,778.98	3,212.13	28.17	53.56	115.36	17.00
412,001	to	413,000	3,292.78	2,469.58	3,457.42	2,938.81	3,622.06	3,078.75	3,786.70	3,218.70	28.17	53.69	115.64	17.00
413,001	to	414,000	3,299.50	2,474.62	3,464.47	2,944.80	3,629.45	3,085.03	3,794.42	3,225.26	28.17	53.82	115.92	17.00
414,001	to	415,000	3,306.21	2,479.66	3,471.52	2,950.79	3,636.83	3,091.31	3,802.14	3,231.82	28.17	53.95	116.20	17.00
415,001	to	416,000	3,312.93	2,484.69	3,478.57	2,956.79	3,644.22	3,097.58	3,809.86	3,238.38	28.17	54.08	116.48	17.00
416,001	to	417,000	3,319.64	2,489.73	3,485.62	2,962.78	3,651.60	3,103.86	3,817.58	3,244.95	28.17	54.21	116.76	17.00
417,001	to	418,000	3,326.35	2,494.76	3,492.67	2,968.77	3,658.99	3,110.14	3,825.31	3,251.51	28.17	54.34	117.04	17.00
418,001	to	419,000	3,333.07	2,499.80	3,499.72	2,974.76	3,666.37	3,116.42	3,833.03	3,258.07	28.17	54.47	117.32	17.00
419,001	to	410,000	3,339.78	2,504.83	3,506.77	2,980.75	3,673.76	3,122.69	3,840.75	3,264.63	28.17	53.30	114.80	17.00
420,001	to	421,000	3,346.49	2,509.87	3,513.82	2,986.75	3,681.14	3,128.97	3,848.47	3,271.20	28.17	54.73	117.88	17.00
421,001	to	422,000	3,353.21	2,514.90	3,520.87	2,992.74	3,688.53	3,135.25	3,856.19	3,277.76	28.17	54.86	118.16	17.00
422,001	to	423,000	3,359.92	2,519.94	3,527.92	2,998.73	3,695.91	3,141.53	3,863.91	3,284.32	28.17	54.99	118.44	17.00
423,001	to	424,000	3,366.63	2,524.97	3,534.97	3,004.72	3,703.30	3,147.80	3,871.63	3,290.89	28.17	55.12	118.72	17.00
424,001	to	425,000	3,373.35	2,530.01	3,542.02	3,010.71	3,710.68	3,154.08	3,879.35	3,297.45	28.17	55.25	119.00	17.00
425,001	to	426,000	3,380.06	2,535.04	3,549.07	3,016.71	3,718.07	3,160.36	3,887.07	3,304.01	28.17	55.38	119.28	18.00
426,001	to	427,000	3,386.78	2,540.08	3,556.11	3,022.70	3,725.45	3,166.64	3,894.79	3,310.57	28.17	55.51	119.56	18.00
427,001	to	428,000	3,393.49	2,545.11	3,563.16	3,028.69	3,732.84	3,172.91	3,902.51	3,317.14	28.17	55.64	119.84	18.00
428,001	to	429,000	3,400.20	2,550.15	3,570.21	3,034.68	3,740.22	3,179.19	3,910.23	3,323.70	28.17	55.77	120.12	18.00
429,001	to	430,000	3,406.92	2,555.18	3,577.26	3,040.67	3,747.61	3,185.47	3,917.95	3,330.26	28.17	55.90	120.40	18.00
430,001	to	431,000	3,413.63	2,560.22	3,584.31	3,046.67	3,754.99	3,191.74	3,925.68	3,336.82	28.17	56.03	120.68	18.00
431,001	to	432,000	3,420.34	2,565.26	3,591.36	3,052.66	3,762.38	3,198.02	3,933.40	3,343.39	28.17	56.16	120.96	18.00
432,001	to	433,000	3,427.06	2,570.29	3,598.41	3,058.65	3,769.76	3,204.30	3,941.12	3,349.95	28.17	56.29	121.24	18.00
433,001	to	434,000	3,433.77	2,575.33	3,605.46	3,064.64	3,777.15	3,210.58	3,948.84	3,356.51	28.17	56.42	121.52	18.00
434,001	to	435,000	3,440.49	2,580.36	3,612.51	3,070.63	3,784.53	3,216.85	3,956.56	3,363.07	28.17	56.55	121.80	18.00
435,001	to	436,000	3,447.20	2,585.40	3,619.56	3,076.63	3,791.92	3,223.13	3,964.28	3,369.64	28.17	56.68	122.08	18.00
436,001	to	437,000	3,453.91	2,590.43	3,626.61	3,082.62	3,799.30	3,229.41	3,972.00	3,376.20	28.17	56.81	122.36	18.00
437,001	to	438,000	3,460.63	2,595.47	3,633.66	3,088.61	3,806.69	3,235.69	3,979.72	3,382.76	28.17	56.94	122.64	18.00
438,001	to	439,000	3,467.34	2,600.50	3,640.71	3,094.60	3,814.07	3,241.96	3,987.44	3,389.33	28.17	57.07	122.92	18.00
439,001	to	440,000	3,474.05	2,605.54	3,647.76	3,100.59	3,821.46	3,248.24	3,995.16	3,395.89	28.17	57.20	123.20	18.00
440,001	to	441,000	3,480.77	2,610.57	3,654.81	3,106.59	3,828.85	3,254.52	4,002.88	3,402.45	28.17	57.33	123.48	18.00
441,001	to	442,000	3,487.48	2,615.61	3,661.86	3,112.58	3,836.23	3,260.80	4,010.60	3,409.01	28.17	57.46	123.76	18.00
442,001	to	443,000	3,494.20	2,620.64	3,668.91	3,118.57	3,843.62	3,267.07	4,018.33	3,415.58	28.17	57.59	124.04	18.00
443,001	to	444,000	3,500.91	2,625.68	3,675.95	3,124.56	3,851.00	3,273.35	4,026.05	3,422.14	28.17	57.72	124.32	18.00
444,001	to	445,000	3,507.62	2,630.71	3,683.00	3,130.55	3,858.39	3,279.63	4,033.77	3,428.70	28.17	57.85	124.60	18.00
445,001	to	446,000	3,514.34	2,635.75	3,690.05	3,136.55	3,865.77	3,285.90	4,041.49	3,435.26	28.17	57.98	124.88	18.00
446,001	to	447,000	3,521.05	2,640.78	3,697.10	3,142.54	3,873.16	3,292.18	4,049.21	3,441.83	28.17	58.11	125.16	18.00
447,001	to	448,000	3,527.76	2,645.82	3,704.15	3,148.53	3,880.54	3,298.46	4,056.93	3,448.39	28.17	58.24	125.44	18.00
448,001	to	449,000	3,534.48	2,650.86	3,711.20	3,154.52	3,887.93	3,304.74	4,064.65	3,454.95	28.17	58.37	125.72	18.00
449,001	to	450,000	3,541.19	2,655.89	3,718.25	3,160.51	3,895.31	3,311.01	4,072.37	3,461.51	28.17	58.50	126.00	18.00
450,001	to	451,000	3,547.91	2,660.81	3,725.30	3,166.51	3,902.70	3,317.29	4,080.09	3,468.08	28.17	58.63	126.28	19.00
451,001	to	452,000	3,554.62	2,665.96	3,732.35	3,172.50	3,910.08	3,323.57	4,087.81	3,474.64	28.17	58.76	126.56	19.00
452,001	to	453,000	3,561.33	2,671.00	3,739.40	3,178.49	3,917.47	3,329.85	4,095.53	3,481.20	28.17	58.89	126.84	19.00
453,001	to	454,000	3,568.05	2,676.03	3,746.45	3,184.48	3,924.85	3,336.12	4,103.25	3,487.77	28.17	59.02	127.12	19.00
454,001	to	455,000	3,574.76	2,681.07	3,753.50	3,190.47	3,932.24	3,342.40	4,110.97	3,494.33	28.17	59.15	127.40	19.00
455,001	to	456,000	3,581.47	2,686.10	3,760.55	3,196.47	3,939.62	3,348.68	4,118.70	3,500.89	28.17	59.28	127.68	19.00
456,001	to	457,000	3,588.19	2,691.14	3,767.60	3,202.46	3,947.01	3,354.96	4,126.42	3,507.45	28.17	59.41	127.96	19.00
457,001	to	458,000	3,594.90	2,696.17	3,774.65	3,208.45	3,954.39	3,361.23	4,134.14	3,514.02	28.17	59.54	128.24	19.00
458,001	to	459,000	3,601.62	2,701.21	3,781.70	3,214.44	3,961.78	3,367.51	4,141.86	3,520.58	28.17	59.67	128.52	19.00
459,001	to	460,000	3,608.33	2,706.24	3,788.75	3,220.43	3,969.16	3,373.79	4,149.58	3,527.14	28.17	59.80	128.80	19.00
460,001	to	461,000	3,615.04	2,711.28	3,795.79	3,226.43	3,976.55	3,380.07	4,157.30	3,533.70	28.17	59.93	129.08	19.00

Project Valuation			Permit Fee	Plan Check Fee	+ Disabled Permit	+ Disabled PC	+ Energy Permit	+ Energy PC	+ En & Dis Permit	+ Energy & Dis PC	Issuance Fee	SMIP Fee - Res	SMIP Fee - Comm	Green
461,001	to	462,000	3,621.76	2,716.31	3,802.84	3,232.42	3,983.93	3,386.34	4,165.02	3,540.27	28.17	60.06	129.36	19.00
462,001	to	463,000	3,628.47	2,721.35	3,809.89	3,238.41	3,991.32	3,392.62	4,172.74	3,546.83	28.17	60.19	129.64	19.00
463,001	to	464,000	3,635.18	2,726.38	3,816.94	3,244.40	3,998.70	3,398.90	4,180.46	3,553.39	28.17	60.32	129.92	19.00
464,001	to	465,000	3,641.90	2,731.42	3,823.99	3,250.39	4,006.09	3,405.17	4,188.18	3,559.96	28.17	60.45	130.20	19.00
465,001	to	466,000	3,648.61	2,736.46	3,831.04	3,256.39	4,013.47	3,411.45	4,195.90	3,566.52	28.17	60.58	130.48	19.00
466,001	to	467,000	3,655.33	2,741.49	3,838.09	3,262.38	4,020.86	3,417.73	4,203.62	3,573.08	28.17	60.71	130.76	19.00
467,001	to	468,000	3,662.04	2,746.53	3,845.14	3,268.37	4,028.24	3,424.01	4,211.34	3,579.64	28.17	60.84	131.04	19.00
468,001	to	469,000	3,668.75	2,751.56	3,852.19	3,274.36	4,035.63	3,430.28	4,219.07	3,586.21	28.17	60.97	131.32	19.00
469,001	to	470,000	3,675.47	2,756.60	3,859.24	3,280.35	4,043.01	3,436.56	4,226.79	3,592.77	28.17	61.10	131.60	19.00
470,001	to	471,000	3,682.18	2,761.63	3,866.29	3,286.35	4,050.40	3,442.84	4,234.51	3,599.33	28.17	61.23	131.88	19.00
471,001	to	472,000	3,688.89	2,766.67	3,873.34	3,292.34	4,057.78	3,449.12	4,242.23	3,605.89	28.17	61.36	132.16	19.00
472,001	to	473,000	3,695.61	2,771.70	3,880.39	3,298.33	4,065.17	3,455.39	4,249.95	3,612.46	28.17	61.49	132.44	19.00
473,001	to	474,000	3,702.32	2,776.74	3,887.44	3,304.32	4,072.55	3,461.67	4,257.67	3,619.02	28.17	61.62	132.72	19.00
474,001	to	475,000	3,709.04	2,781.77	3,894.49	3,310.31	4,079.94	3,467.95	4,265.39	3,625.58	28.17	61.75	133.00	19.00
475,001	to	476,000	3,715.75	2,786.81	3,901.54	3,316.31	4,087.32	3,474.23	4,273.11	3,632.14	28.17	61.88	133.28	20.00
476,001	to	477,000	3,722.46	2,791.84	3,908.59	3,322.30	4,094.71	3,480.50	4,280.83	3,638.71	28.17	62.01	133.56	20.00
477,001	to	478,000	3,729.18	2,796.88	3,915.63	3,328.29	4,102.09	3,486.78	4,288.55	3,645.27	28.17	62.14	133.84	20.00
478,001	to	479,000	3,735.89	2,801.91	3,922.68	3,334.28	4,109.48	3,493.06	4,296.27	3,651.83	28.17	62.27	134.12	20.00
479,001	to	480,000	3,742.60	2,806.95	3,929.73	3,340.27	4,116.86	3,499.33	4,303.99	3,658.40	28.17	62.40	134.40	20.00
480,001	to	481,000	3,749.32	2,811.99	3,936.78	3,346.27	4,124.25	3,505.61	4,311.71	3,664.96	28.17	62.53	134.68	20.00
481,001	to	482,000	3,756.03	2,817.02	3,943.83	3,352.26	4,131.63	3,511.89	4,319.44	3,671.52	28.17	62.66	134.96	20.00
482,001	to	483,000	3,762.74	2,822.06	3,950.88	3,358.25	4,139.02	3,518.17	4,327.16	3,678.08	28.17	62.79	135.24	20.00
483,001	to	484,000	3,769.46	2,827.09	3,957.93	3,364.24	4,146.40	3,524.44	4,334.88	3,684.65	28.17	62.92	135.52	20.00
484,001	to	485,000	3,776.17	2,832.13	3,964.98	3,370.23	4,153.79	3,530.72	4,342.60	3,691.21	28.17	63.05	135.80	20.00
485,001	to	486,000	3,782.89	2,837.16	3,972.03	3,376.23	4,161.17	3,537.00	4,350.32	3,697.77	28.17	63.18	136.08	20.00
486,001	to	487,000	3,789.60	2,842.20	3,979.08	3,382.22	4,168.56	3,543.28	4,358.04	3,704.33	28.17	63.31	136.36	20.00
487,001	to	488,000	3,796.31	2,847.23	3,986.13	3,388.21	4,175.94	3,549.55	4,365.76	3,710.90	28.17	63.44	136.64	20.00
488,001	to	489,000	3,803.03	2,852.27	3,993.18	3,394.20	4,183.33	3,555.83	4,373.48	3,717.46	28.17	63.57	136.92	20.00
489,001	to	490,000	3,809.74	2,857.30	4,000.23	3,400.19	4,190.72	3,562.11	4,381.20	3,724.02	28.17	63.70	137.20	20.00
490,001	to	491,000	3,816.45	2,862.34	4,007.28	3,406.19	4,198.10	3,568.39	4,388.92	3,730.58	28.17	63.83	137.48	20.00
491,001	to	492,000	3,823.17	2,867.37	4,014.33	3,412.18	4,205.49	3,574.66	4,396.64	3,737.15	28.17	63.96	137.76	20.00
492,001	to	493,000	3,829.88	2,872.41	4,021.38	3,418.17	4,212.87	3,580.94	4,404.36	3,743.71	28.17	64.09	138.04	20.00
493,001	to	494,000	3,836.60	2,877.44	4,028.43	3,424.16	4,220.26	3,587.22	4,412.09	3,750.27	28.17	64.22	138.32	20.00
494,001	to	495,000	3,843.31	2,882.48	4,035.48	3,430.15	4,227.64	3,593.49	4,419.81	3,756.84	28.17	64.35	138.60	20.00
495,001	to	496,000	3,850.02	2,887.51	4,042.52	3,436.15	4,235.03	3,599.77	4,427.53	3,763.40	28.17	64.48	138.88	20.00
496,001	to	497,000	3,856.74	2,892.55	4,049.57	3,442.14	4,242.41	3,606.05	4,435.25	3,769.96	28.17	64.61	139.16	20.00
497,001	to	498,000	3,863.45	2,897.59	4,056.62	3,448.13	4,249.80	3,612.33	4,442.97	3,776.52	28.17	64.74	139.44	20.00
498,001	to	499,000	3,870.16	2,902.62	4,063.67	3,454.12	4,257.18	3,618.60	4,450.69	3,783.09	28.17	64.87	139.72	20.00
499,001	to	500,000	3,876.88	2,907.66	4,070.72	3,460.11	4,264.57	3,624.88	4,458.41	3,789.65	28.17	65.00	140.00	20.00
500,001 to 1,000,000			3876.88 for first 500,000	75% of Building Permit	105% of Standard Permit Fee	85% if Disabled Permit Fee	110% of Standard Permit Fee	85% of Energy Permit Fee	115% of Standard Permit Fee	85% of Energy & Disabled Permit Fee	28.17	.00013 X valuation	.00028 X valuation	Add \$1 for every \$25,000
	Plus 5.73 permit fee for each addn'l \$1,000 or fraction thereof													
1,000,001 & up			6741.88 for first 1,000,000	75% of Building Permit	105% of Standard Permit Fee	85% if Disabled Permit Fee	110% of Standard Permit Fee	85% of Energy Permit Fee	115% of Standard Permit Fee	85% of Energy & Disabled Permit Fee	28.17	.00013 X valuation	.00028 X valuation	Add \$1 for every \$25,000
	Plus 4.38 permit fee for each addn'l \$1,000 or fraction thereof													

Per City of Goleta Resolution No 15-18, fees associated with processing sign permits for business located in the Old Town Heritage District are eliminated.

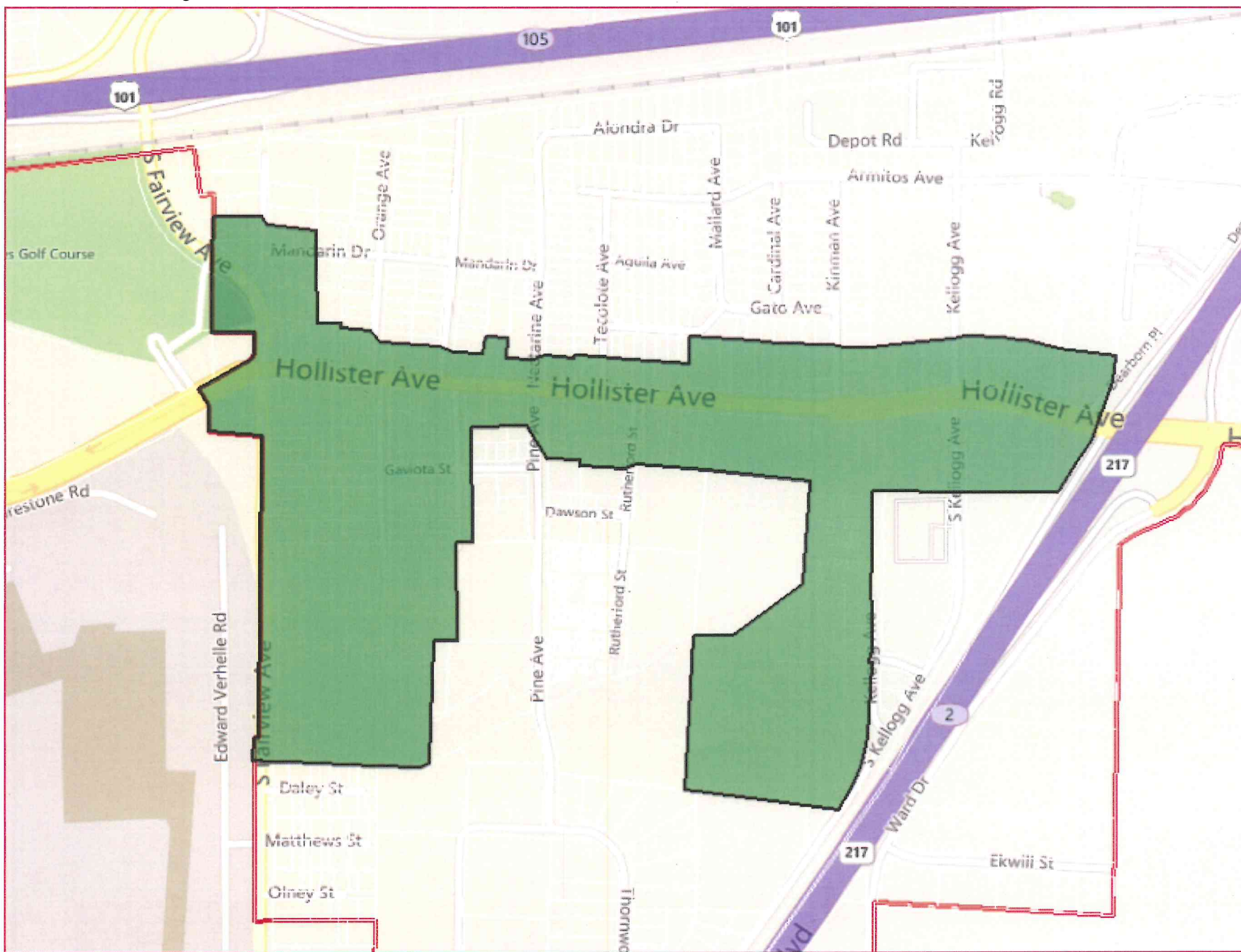

## **Attachment 2**

Consumer Price Index Sheet



## Databases, Tables & Calculators by Subject

**Change Output Options:** From:  To:    
 include graphs  include annual averages [More Formatting Options](#)

Data extracted on: January 19, 2022 (12:15:24 PM)

### CPI for All Urban Consumers (CPI-U)

**Series Id:** CUURS49ASA0  
 Not Seasonally Adjusted  
**Series Title:** All items in Los Angeles-Long Beach-Anaheim, CA, all urban consumers, not seasonally adjusted  
**Area:** Los Angeles-Long Beach-Anaheim, CA  
**Item:** All items  
**Base Period:** 1982-84=100

Download: [xlsx](#)

Year	Jan	Feb	Mar	Apr	May	Jun	Jul	Aug	Sep	Oct	Nov	Dec	Annual	HALF1	HALF2
2011	228.652	229.729	232.241	233.319	233.367	232.328	231.303	231.833	233.022	233.049	232.731	231.567	231.928	231.606	232.251
2012	233.441	234.537	236.941	236.866	237.032	236.025	235.776	237.222	238.104	240.111	237.675	236.042	236.648	235.807	237.488
2013	238.015	239.753	239.995	239.043	239.346	239.223	238.920	239.219	239.611	239.940	238.677	238.742	239.207	239.229	239.185
2014	239.857	241.059	242.491	242.437	243.362	243.528	243.727	243.556	243.623	243.341	241.753	240.475	242.434	242.122	242.746
2015	239.724	241.297	243.738	243.569	246.093	245.459	247.066	246.328	245.431	245.812	245.711	245.357	244.632	243.313	245.951
2016	247.155	247.113	247.873	248.368	249.554	249.789	249.784	249.700	250.145	251.098	250.185	250.189	249.246	248.309	250.184
2017	252.373	253.815	254.525	254.971	255.674	255.275	256.023	256.739	257.890	258.883	259.135	259.220	256.210	254.439	257.982
2018	261.235	263.012	264.158	265.095	266.148	265.522	266.007	266.665	268.032	269.482	268.560	267.631	265.962	264.195	267.730
2019	269.468	269.608	271.311	273.945	274.479	274.380	274.682	274.579	276.054	278.075	277.239	275.553	274.114	272.199	276.030
2020	277.755	278.657	276.589	275.853	276.842	278.121	279.899	280.116	279.366	279.947	280.102	279.560	278.567	277.303	279.832
2021	280.178	281.347	282.648	285.808	287.620	289.218	290.890	291.333	292.209	294.961	296.790	297.925	289.244	284.470	294.018

### 12-Month Percent Change

**Series Id:** CUURS49ASA0  
 Not Seasonally Adjusted  
**Series Title:** All items in Los Angeles-Long Beach-Anaheim, CA, all urban consumers, not seasonally adjusted  
**Area:** Los Angeles-Long Beach-Anaheim, CA  
**Item:** All items  
**Base Period:** 1982-84=100

Download: [xlsx](#)

Year	Jan	Feb	Mar	Apr	May	Jun	Jul	Aug	Sep	Oct	Nov	Dec	Annual	HALF1	HALF2
2011	1.8	2.3	3.0	3.3	3.1	2.9	2.4	2.4	3.1	2.8	3.0	2.2	2.7	2.7	2.6
2012	2.1	2.1	2.0	1.5	1.6	1.6	1.9	2.3	2.2	3.0	2.1	1.9	2.0	1.8	2.3
2013	2.0	2.2	1.3	0.9	1.0	1.4	1.3	0.8	0.6	-0.1	0.4	1.1	1.1	1.5	0.7
2014	0.8	0.5	1.0	1.4	1.7	1.8	2.0	1.8	1.7	1.4	1.3	0.7	1.3	1.2	1.5
2015	-0.1	0.1	0.5	0.5	1.1	0.8	1.4	1.1	0.7	1.0	1.6	2.0	0.9	0.5	1.3
2016	3.1	2.4	1.7	2.0	1.4	1.8	1.1	1.4	1.9	2.2	1.8	2.0	1.9	2.1	1.7
2017	2.1	2.7	2.7	2.7	2.5	2.2	2.5	2.8	3.1	3.1	3.6	3.6	2.8	2.5	3.1
2018	3.5	3.6	3.8	4.0	4.1	4.0	3.9	3.9	3.9	4.1	3.6	3.2	3.8	3.8	3.8
2019	3.2	2.5	2.7	3.3	3.1	3.3	3.3	3.0	3.0	3.2	3.2	3.0	3.1	3.0	3.1
2020	3.1	3.4	1.9	0.7	0.9	1.4	1.9	2.0	1.2	0.7	1.0	1.5	1.6	1.9	1.4
2021	0.9	1.0	2.2	3.6	3.9	4.0	3.9	4.0	4.6	5.4	6.0	6.6	3.8	2.6	5.1

U.S. BUREAU OF LABOR STATISTICS Postal Square Building 2 Massachusetts Avenue NE Washington, DC 20212-0001

Telephone:1-202-691-5200 Federal Relay Service:1-800-877-8339 [www.bls.gov](http://www.bls.gov) [Contact Us](#)



## **Attachment 3**

Presentation

# User Fees and Charges Update

City of Goleta  
City Council  
April 19, 2022



# User Fees Background

- User Fees are charges for services and regulatory fees – planning services, permit fees, library fees, business licenses
- Based on Cost Allocation Plan (CAP) and User Fee Study conducted by Willdan Financial Services presented on April 20, 2021, which took FY 21/22.
- Fees should recover costs
- State law precludes charging more than the cost of providing service.
- Public Hearing required with revision to its fees.

*A public notice was published for this hearing in the Santa Barbara Independent on April 7, 2022, and April 14, 2022.*

# Proposed User Fees Updates

- **Recommending CPI increase of 3.8% effective July 1, 2022**
- **Recommending new fees and updates that include description changes, price corrections:**
  - Finance and Administration Fees
  - Library Fees
  - Planning and Environmental Review Fees
  - Public Works
  - Neighborhood Services
  - Building and Safety

*Detailed updates are provided in Attachment A – Exhibit A*

# Recommendations

## Finance Committee Review

- Met on April 11, 2022

## Recommendation

- A resolution of the City Council of the City of Goleta, California, rescinding resolution 21-37, approving and adopting the FY 2022/2023 User Fees and Charges

## Questions?