

ATTACHMENT 5
PROJECT PLANS



CAMINO REAL HOTEL

Goleta, California

RECEIVED
NOV 20 2008
City of Goleta
Planning & Environmental Svcs

OWNER :
WYNMARK
SANTA BARBARA, CA

ARCHITECT :
LEE & SAKAHARA ARCHITECTS, AIA, INC.
16842 VON KARMAN AVENUE, SUITE 300
IRVINE, CA 92606



NOVEMBER 10, 2008, PLANNING COMMISSION EXHIBIT 1



CONCEPTUAL RENDERING FROM STORKE ROAD

RECEIVED

MAY 21 2008

City of Goleta
Planning & Environmental Svcs.

CAMINO REAL HOTEL GOLETA, CALIFORNIA

CAMINO REAL III, LLC.

Y7024 05-20-08

**CONCEPTUAL
RENDERING
FROM STORKE ROAD**

LEE & SAKAHARA
ARCHITECTS AIA
ARCHITECTURE PLANNING INTERIORS
16342 VON KARMAN AVE. SUITE 300
IRVINE, CA USA 92614-4927
PH 949-261-1122 F 949-261-1144



RECEIVED

MAY 21 2008

City of Goleta
Planning & Environmental Svcs.

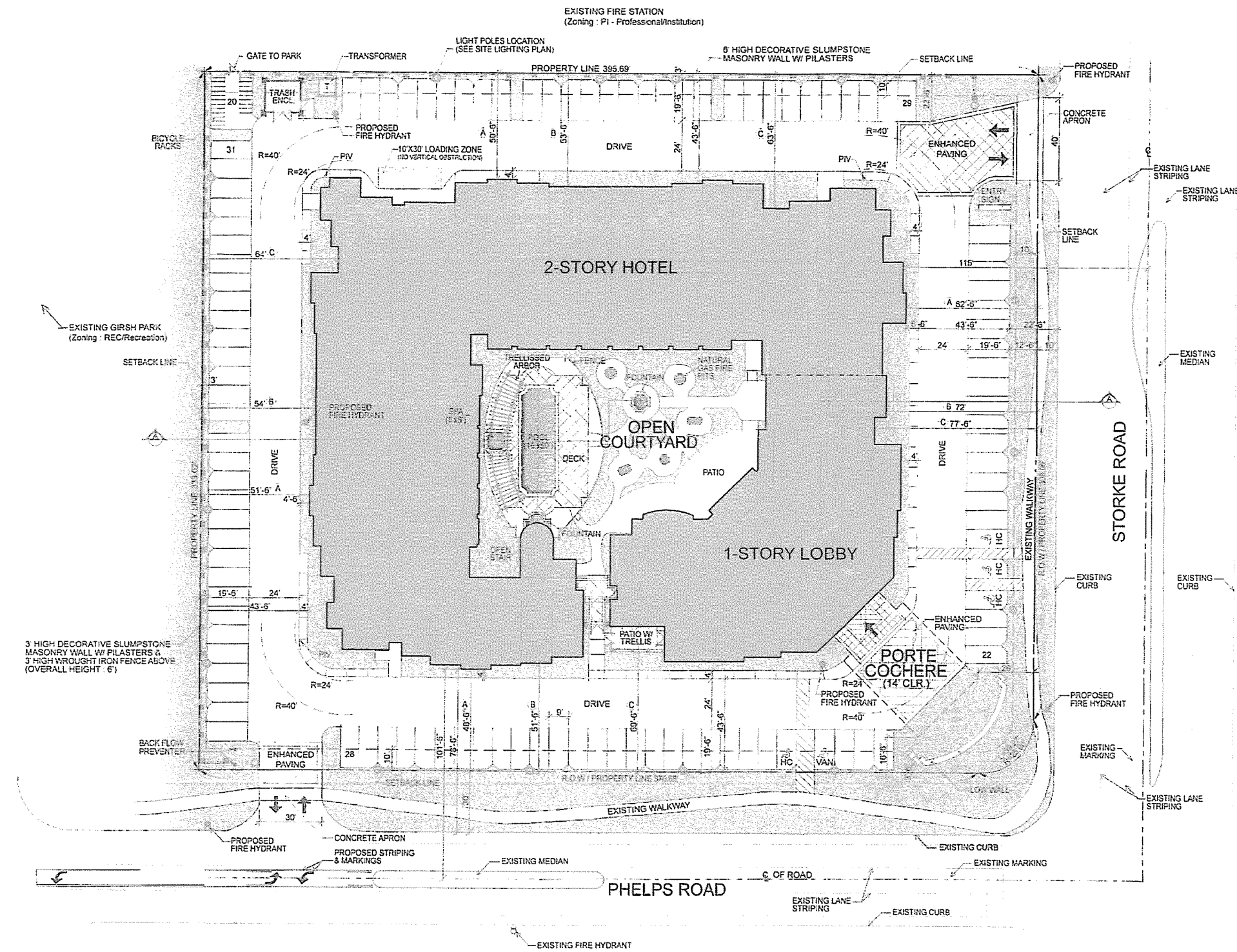
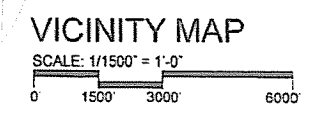

PROJECT DATA

- HABITABLE (ENCLOSED) AREA:
 - 1st FLOOR: 42,480 SF
 - 2nd FLOOR: 31,348 SF
 - TOTAL HABITABLE BLDG AREA: 73,828 SF
- NON-HABITABLE AREA (DECKS, BALCONIES):
 - 1st FLOOR: 7,043 SF
 - 2nd FLOOR: 2,705 SF
 - TOTAL NON-HABITABLE AREA: 9,748 SF
- PARCEL SIZE: 3.02 ACRES (131,551 SF)
- BUILDING COVERAGE: 42,480 / 131,551 = 32.3%
- FLOOR AREA RATIO: G.F.A. / PARCEL SIZE = 73,828 / 131,551 = 0.56
- LANDSCAPING AREA: 32,274 SF (24.5%)
- OCCUPANCY CLASSIFICATIONS (CBC TABLE 3-A):
 - HOTEL: R-1
 - MEETING ROOM: A-3
 - DINING / LOUNGE: A-3
 - ADMINISTRATIVE OFFICES: B
- TYPE OF CONSTRUCTION: TYPE V, 1-HR SPRINKLERED (FORTE COCHERE TYPE V-N, N.C. SPRINKLERED)
- PARKING:
 - PARKING REQUIRED: ROOMS @ 1/ROOM = 99; EMPLOYEE @ 1/5 = 3; TOTAL = 102
 - PARKING PROVIDED (ACCESSIBLE PARKING REQ. 4 TYP. ACCESSIBLE, 1 VAN ACCESSIBLE): 110 (5 = 5)
 - PARKING STALL SIZES: TYPICAL H/C = 19'-6" x 9'-0"; TYPICAL H-C VAN ACC H/C = 19'-6" x 14'-0"; VAN ACC H/C = 19'-6" x 17'-0"
- UNIT SUMMARY:

NO. TYPE OF UNITS	SIDE-BY-SIDE SUITES	JUNIOR SUITES K	D/O	PRESIDENTIAL SUITE	TOTAL
1st FLOOR	5	31	11	-	47
2nd FLOOR	5	35	11	1	52
TOTAL	10	66	22	1	99
- ZONING: C-2, RETAIL / COMMERCIAL; F, AIRPORT APPROACH OVERLAY
- REQUIRED SETBACKS:
 - (a) FRONT (EAST SIDE): 42' FROM THE CENTERLINE & 10' FROM THE ROW LINE OF STORKE ROAD
 - (b) FRONT (SOUTH SIDE): 30' FROM THE CENTERLINE & 10' FROM THE ROW LINE OF PHELPS ROAD - OPEN CANOPIES, PORCHES, ROOFED OR UNROOFED, MAY ENCRoACH NO MORE THAN 12' INTO THE FRONT SETBACK AREA
 - (c) SIDE (WEST SIDE): NONE EXCEPT WHERE PROVIDED, THEY SHALL BE A MINIMUM OF 3'
 - (d) REAR (NORTH SIDE): 10% OF THE DEPTH OF THE LOT BUT NO GREATER THAN 10'

SETBACK NOTES : A' = Closest to property line
B' = Intermediate to property line
C' = Farthest from property line

CAMINO REAL HOTEL CASE # 07-208-DP
GOLETA, CA 401 STORKE ROAD GOLETA, CA

Developer & Owner: **CAMINO REAL II, LLC**
3300 Diablo Road, Santa Barbara, California 93111
Contact Person: Kim Strouza
TEL: 805-967-4045, Ext 14
FAX: 805-967-6250

Civil Engineer: **FUSCOE ENGINEERING**
18755 Van Kesteren, Suite 107
Irvine, California 92615
TEL: 949-274-1925, Ext 245, 474, 5315
FAX: 949-274-0250
DATE: 05/20/08

Electrical Eng. Firm: **Trinity Math MPE EPE LEED** Prologis
Landscape Architect: **Sydney Baumgartner**
2424 Anacapa Street, Santa Barbara, CA 93103
TEL: 805-987-0555

SITE PLAN
SCALE: 1/20' = 1'-0"

ARCHITECTURE PLANNING INTERIORS
16910 VENI CARPIAN AVE., SUITE 300
IRVINE, CA USA 92614-6037
PH: 949-251-1120 F: 949-251-1144

lee sak

No.	Revision	Date

Y7024 05-09-08

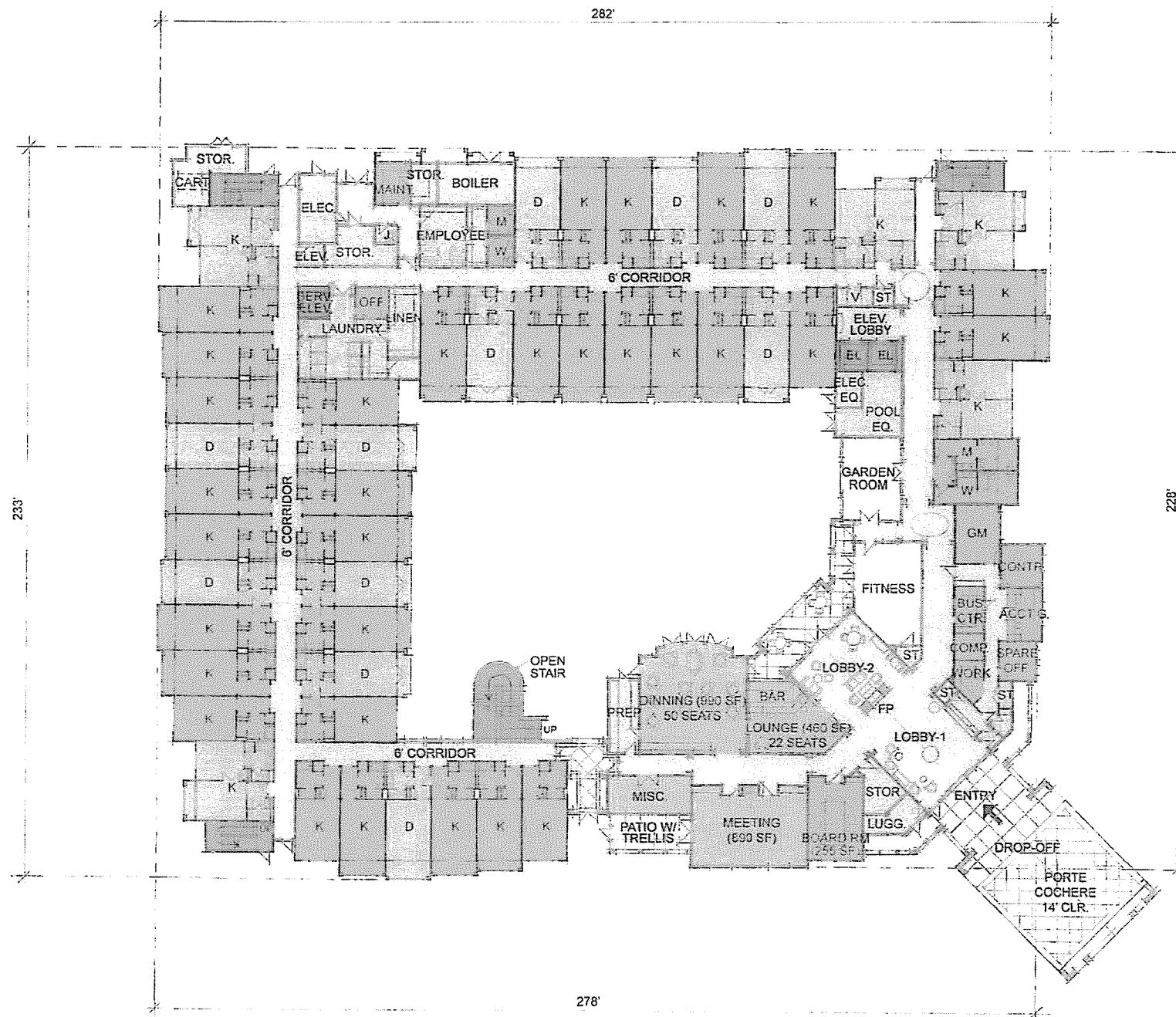

RECEIVED
MAY 21 2008
City of Goleta
Planning & Environmental Svcs.

CAMINO REAL HOTEL CASE # 07-208-DP GOLETA, CA 401 STORKE ROAD GOLETA, CA		1st. FLOOR PLAN SCALE: 1/16" = 1'-0" 0' 16' 32' 64' 												
Developer & Owner: CAMINO REAL II, LLC. 5300 Decoto Road Santa Barbara, California 93111 Central Business Park Offices TEL: 805-967-6040, Ext 14 FAX: 805-967-6050	Civil Engineer: FUSCOE ENGINEERING 18750 Von Karman, Suite 120 Irvine, California 92614 Tel: 949-474-1980 Fax: 949-474-5315 www.fuscoe.com LICENSE: 9099-0001 R.C.E. 33073 DATE	Electrical Engineer: Timothy Walsh MPE EPC LEED Accredited Linwood Engineering Associates PA 602 Anton Blvd, 11th Floor Costa Mesa, California TEL: 714-371-4550 FAX: 714-371-4021	Landscape Architect: Sydney Baumgartner 2424 Annapolis Street Santa Barbara, California 93105 TEL: 805-237-2559											
LEE & SAKAHARA ARCHITECTS AIA ARCHITECTURE PLANNING INTERIORS 16942 VON KARBAN AVE., SUITE 200 IRVINE, CA USA 92614-9027 P: (949) 251-1100 F: (949) 251-1144 		<table border="1"> <thead> <tr> <th>No.</th> <th>Revised</th> <th>Date</th> </tr> </thead> <tbody> <tr> <td> </td> <td> </td> <td> </td> </tr> <tr> <td> </td> <td> </td> <td> </td> </tr> <tr> <td> </td> <td> </td> <td> </td> </tr> </tbody> </table>	No.	Revised	Date									
No.	Revised	Date												
		Y7024 05-09-08												

RECEIVED
MAY 21 2008
City of Goleta
Planning & Environmental Svcs.

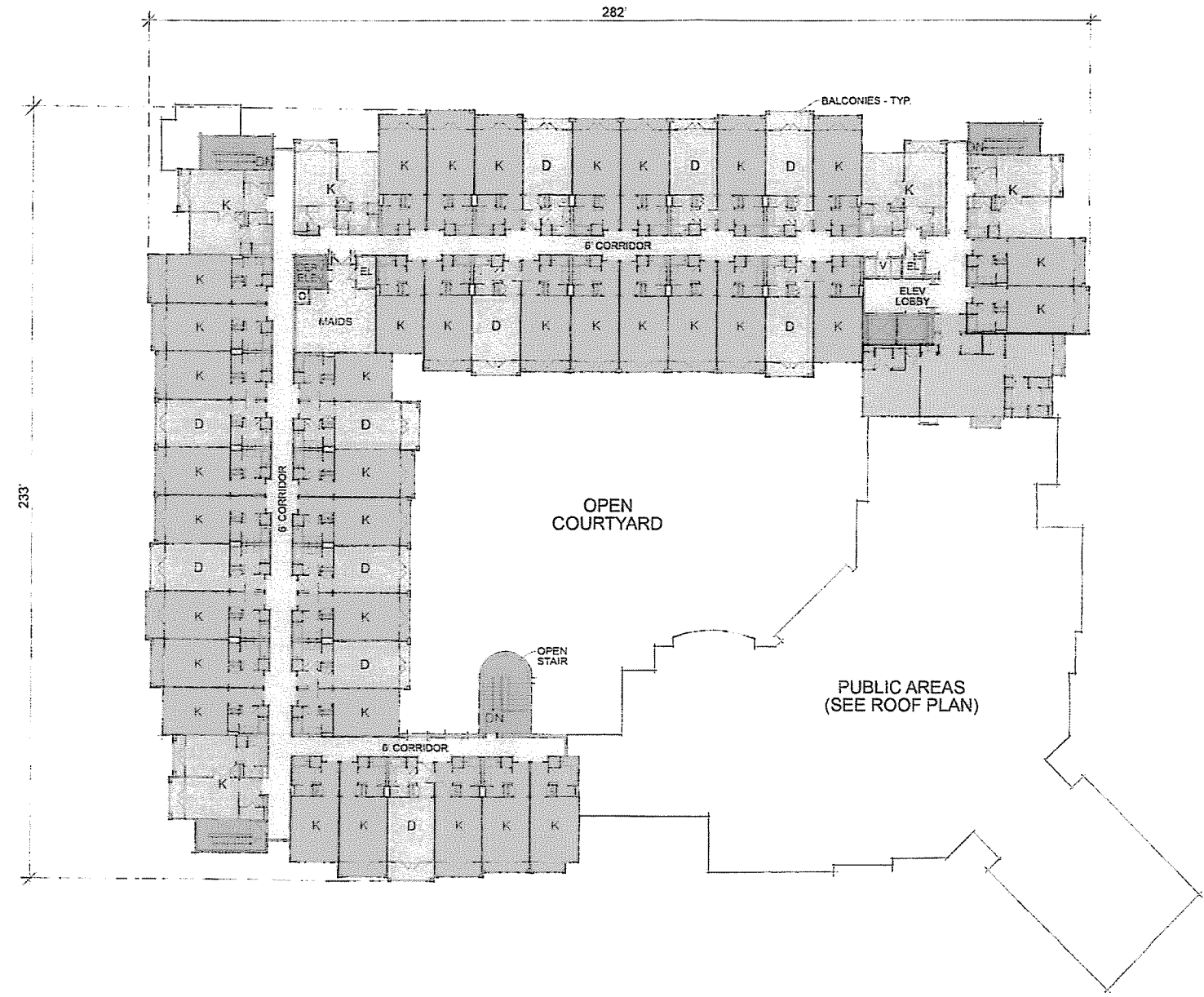

CAMINO REAL HOTEL CASE # 07-208-DP GOLETA, CA 401 STORKE ROAD GOLETA, CA		2nd. FLOOR PLAN SCALE: 1/16" = 1'-0" 													
CAMINO REAL II, LLC. 5300 Decala Road Santa Barbara, California 93111 Contact Person: Ken Salinas TEL: 805-967-6243 Ext. 14 FAX: 805-967-6550	FUSCO ENGINEERING 18755 Von Krumm, Suite 100 Irvine, California 92614 Tel: 949-474-1901 Fax: 949-474-5315 www.fusco.com CALVIN WOODLEY, R.C.E. 31913 DATE	Lineood Engineering Associates PA 600 Arden Blvd. 11th Floor Casta Marina, California TEL: 714-374-6552 FAX: 714-371-8221	Sydney Baumgartner 2424 Aracapa Street Santa Barbara, California 93105 TEL: 805-937-2550												
LEE & SAKAHARA ARCHITECTS AIA ARCHITECTURE PLANNING INTERIORS 16342 VON KARLIAN AVE., SUITE 200 IRVINE, CA USA 92614-4107 PH: 949-251-1100 F: 949-251-1144 		<table border="1"> <thead> <tr> <th>No.</th> <th>Revision</th> <th>Date</th> </tr> </thead> <tbody> <tr> <td> </td> <td> </td> <td> </td> </tr> <tr> <td> </td> <td> </td> <td> </td> </tr> <tr> <td> </td> <td> </td> <td> </td> </tr> </tbody> </table>	No.	Revision	Date										A-3 Y7024 05-09-08
No.	Revision	Date													

RECEIVED
MAY 21 2008
City of Goleta
Planning & Environmental Svcs.

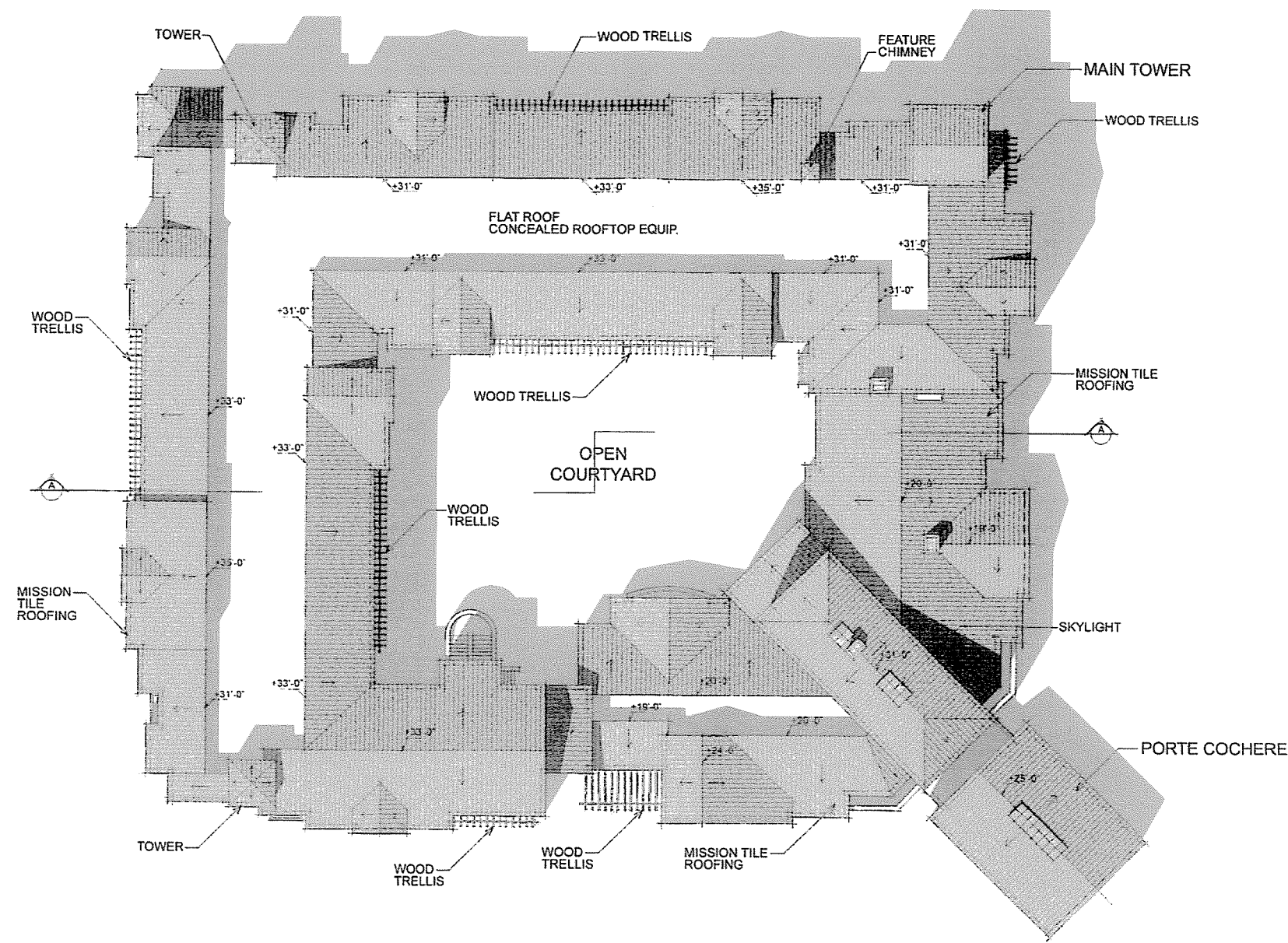

CAMINO REAL HOTEL CASE # 07-208-DP GOLETA, CA 401 STORKE ROAD GOLETA, CA		ROOF PLAN SCALE: 1/16" = 1'-0" 													
Developer & Owner: CAMINO REAL II, LLC. 5330 Duzelle Road Santa Barbara, California 93111 Contact Person: Kim Sanchez TEL: 805-967-4210 Ext 14 FAX: 805-967-4250	Civil Engineer: FUSCOE ENGINEERING 16755 Van Kesteren, Suite 100 Irvine, California 92618 TEL: 949-474-1969 Ext 649-474-5115 FAX: 949-474-1969 GUYTON@FUSCOE.COM ACE 31513 DATE	Electrical Engineer: Tracy Hahn NPE EPE LEED P/Prac Linwood Engineering Associates PA 600 Arden Blvd. 11th Floor Costa Mesa, California TEL: 714-371-4210 FAX: 714-371-4221	Landscape Architect: Sydney Baumgartner 2424 Arroyo Street Santa Barbara, California 93105 TEL: 805-967-2555												
LEE & SAKAHARA ARCHITECTS AIA ARCHITECTURE PLANNING INTERIORS 10942 VON KARLIAN AVE., SUITE 200 IRVINE, CA USA 92618-4827 PH: 949-261-1100 F: 949-261-1144 		<table border="1"> <thead> <tr> <th>No.</th> <th>Revision</th> <th>Date</th> </tr> </thead> <tbody> <tr> <td> </td> <td> </td> <td> </td> </tr> <tr> <td> </td> <td> </td> <td> </td> </tr> <tr> <td> </td> <td> </td> <td> </td> </tr> </tbody> </table>	No.	Revision	Date										A-4 Y7024 05-09-08
No.	Revision	Date													

RECEIVED

MAY 21 2008

City of Goleta
Planning & Environmental Svcs.

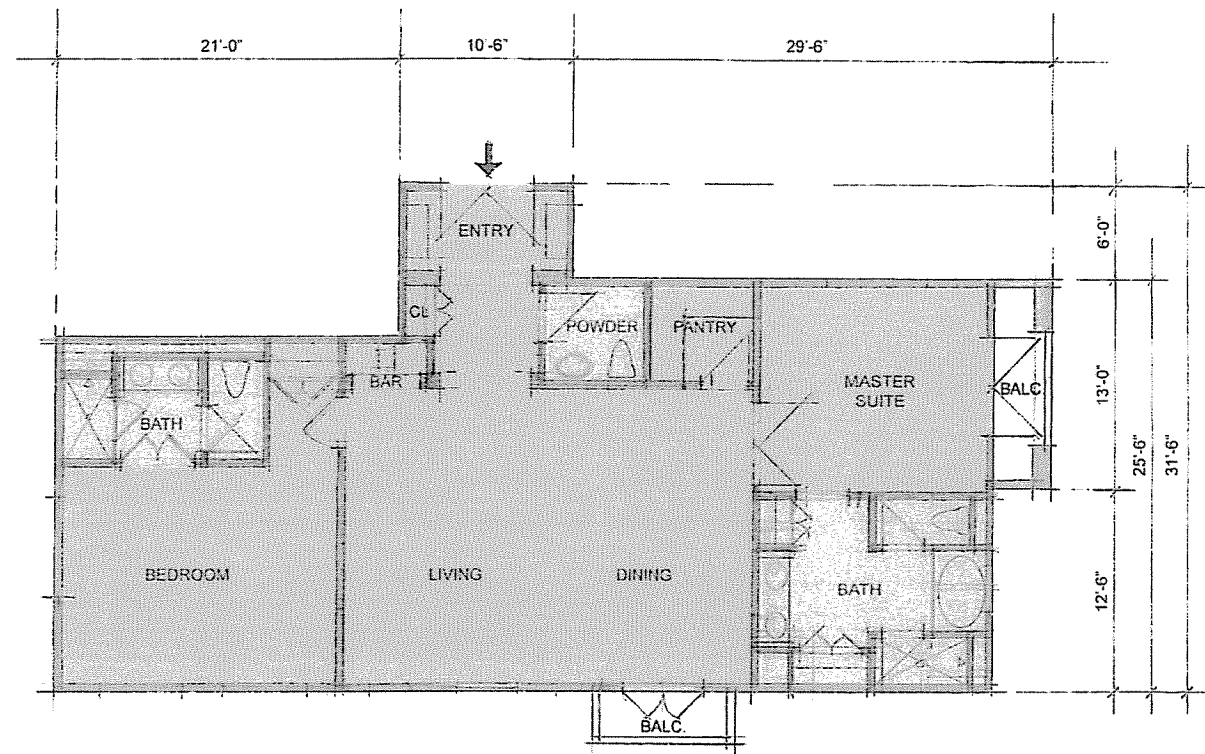

PRESIDENTIAL SUITE:
(1,445 SF.)

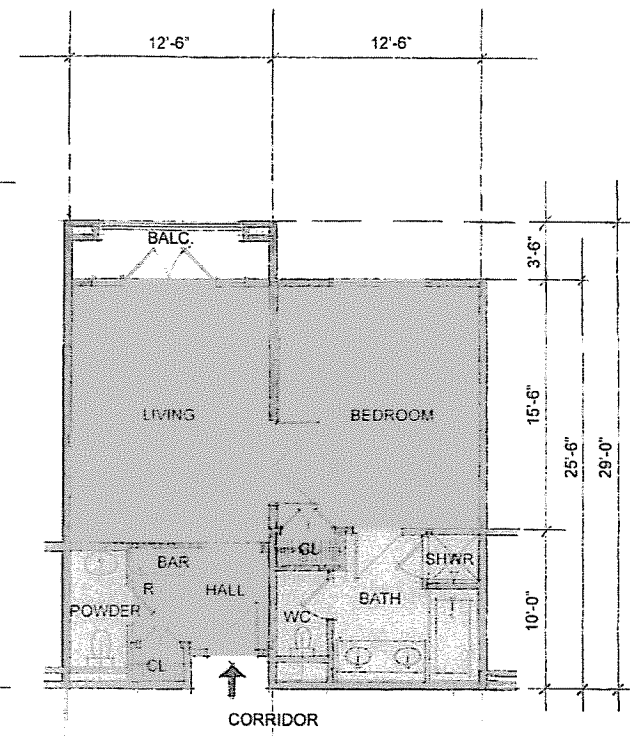

TWO-BAY SUITE:
KING UNIT
(639 SF.)

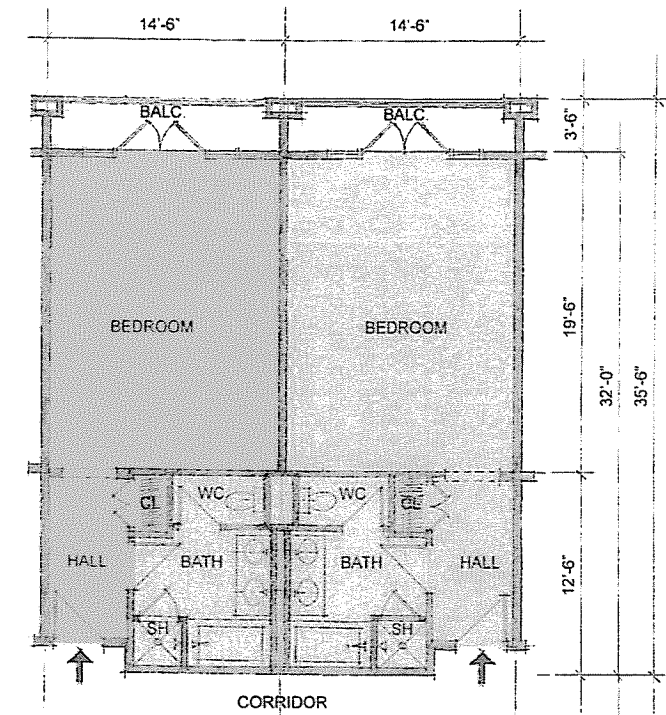

JUNIOR SUITE:
KING UNIT
(464 SF.)

JUNIOR SUITE:
DOUBLE QUEEN UNIT
(464 SF.)

<p>CAMINO REAL HOTEL CASE # 07-208-DP GOLETA, CA</p>		<p>401 STORKE ROAD GOLETA, CA</p>		<p>SUITE TYPES SCALE: 1/4" = 1'-0"</p>	<p>A-5</p>												
<p>Developer & Owner: CAMINO REAL II, LLC. 5130 Ochoa Road, Santa Barbara, California 93111 Contact Person: Jeff Schmitt TEL: 805-967-5145, Ext 14 FAX: 805-697-6256</p>	<p>Civil Engineer FUSCOE ENGINEERING 16755 Von Karman, Suite 100 Irvine, California 92618 TEL: 949-474-1529, Fax: 949-474-5315 www.fusco.com CALIFORNIA LICENSE NO. 31513 DATE</p>	<p>Structural Engineer Timothy Hahn, SPE, PE, LEED, Preciproc Landscape Architect Landscape Engineering Associates PA Sydney Baumgartner 800 Alton Bldg., 11th Floor Covina, California Santa Barbara, California 93103 TEL: 714-371-4000 FAX: 714-371-4031</p>	<p>Architect LEE & SAKAHARA ARCHITECTS AIA ARCHITECTURE PLANNING INTERIORS 16342 VON KARMAN AVE., SUITE 200 IRVINE, CA, USA 92615-4837 PH: 949-261-1100 F: 949-261-1142</p>	<table border="1"> <thead> <tr> <th>No.</th> <th>Revision</th> <th>Date</th> </tr> </thead> <tbody> <tr> <td> </td> <td> </td> <td> </td> </tr> <tr> <td> </td> <td> </td> <td> </td> </tr> <tr> <td> </td> <td> </td> <td> </td> </tr> </tbody> </table>	No.	Revision	Date										<p>Y7024 05-09-08</p>
No.	Revision	Date															

RECEIVED
MAY 21 2008
City of Goleta
Planning & Environmental Svcs.

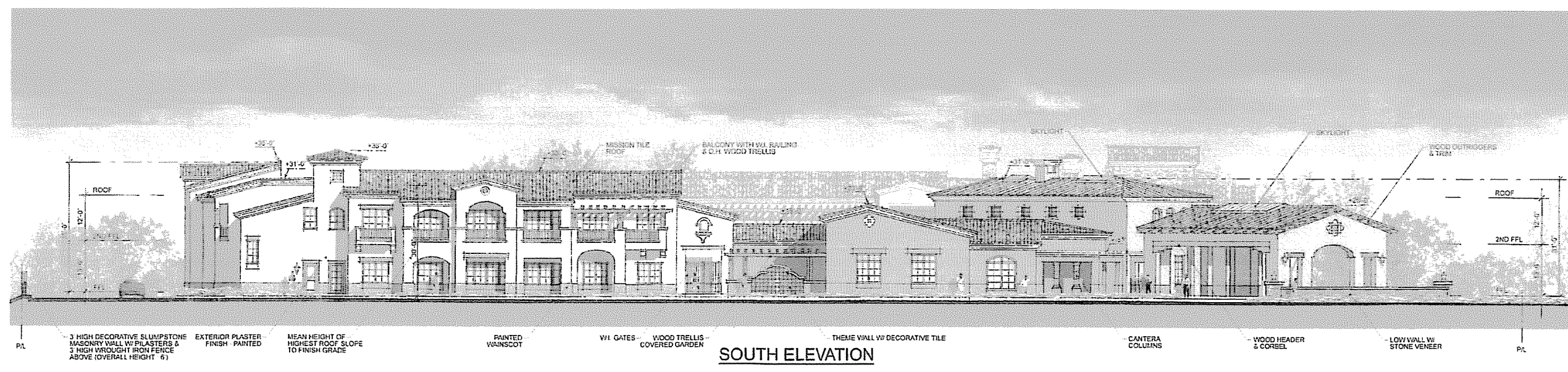
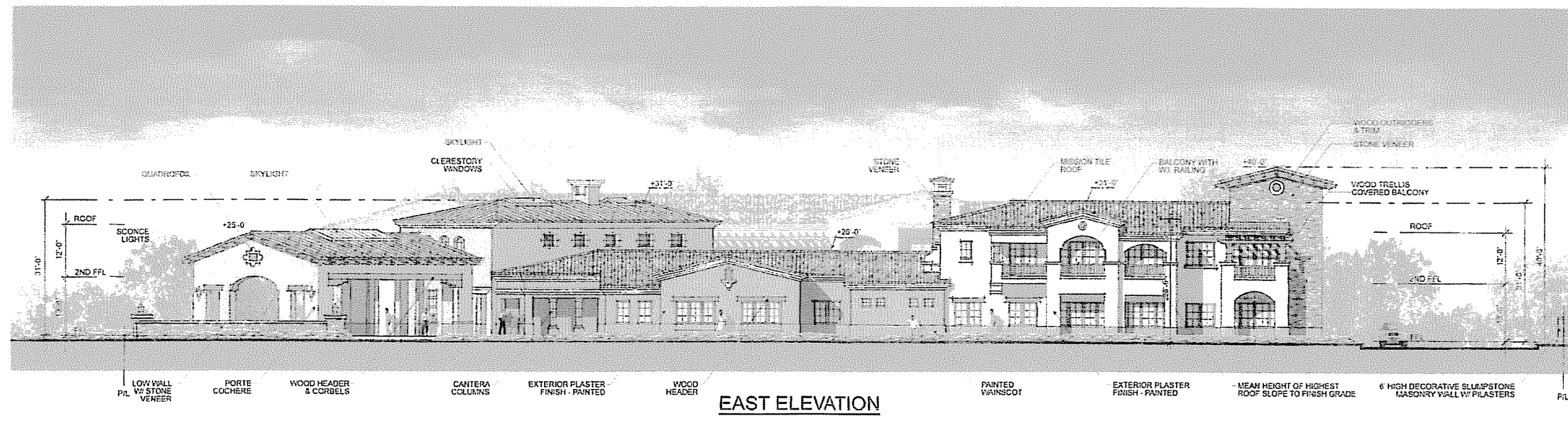

CAMINO REAL HOTEL CASE # 07-208-DP GOLETA, CA 401 STORKE ROAD GOLETA, CA		ELEVATIONS SCALE: 3/32" = 1'-0" 0' 8' 16' 32'													
Developer & Owner CAMINO REAL II, LLC. 5330 DeSoto Road, Santa Barbara, California 93111 Contact Person: Kim Behrens TEL: 805-967-6248, Ext 14 FAX: 805-967-6690	Civil Engineer FUSCOE ENGINEERING 16795 Van Korman, Suite 105 Irvine, California 92618 tel: 949-474-7803 fax: 949-474-5315 www.fusco.com CALIFNE REG. 387 R.C.E. 3173 DATE	Electrical Engineer Timothy Mason NPS EPS LEED Principal Landscape Architect Sydney Baumgartner 2424 Anacapa Street, Santa Barbara, California 93106 TEL: 805-967-2569	LEE & SAKAHARA ARCHITECTS AIA ARCHITECTURE PLANNING INTERIORS 16242 VON KARSTEN AVE., SUITE 202 IRVINE, CA USA 92618-1077 PH: 949-251-1101 F: 949-251-1144												
		<table border="1"> <thead> <tr> <th>Rev</th> <th>Revised</th> <th>Date</th> </tr> </thead> <tbody> <tr> <td></td> <td></td> <td></td> </tr> <tr> <td></td> <td></td> <td></td> </tr> <tr> <td></td> <td></td> <td></td> </tr> </tbody> </table>		Rev	Revised	Date									
Rev	Revised	Date													
		Y7024 05-09-08													

RECEIVED

MAY 21 2008

City of Goleta
Planning & Environmental Svcs.

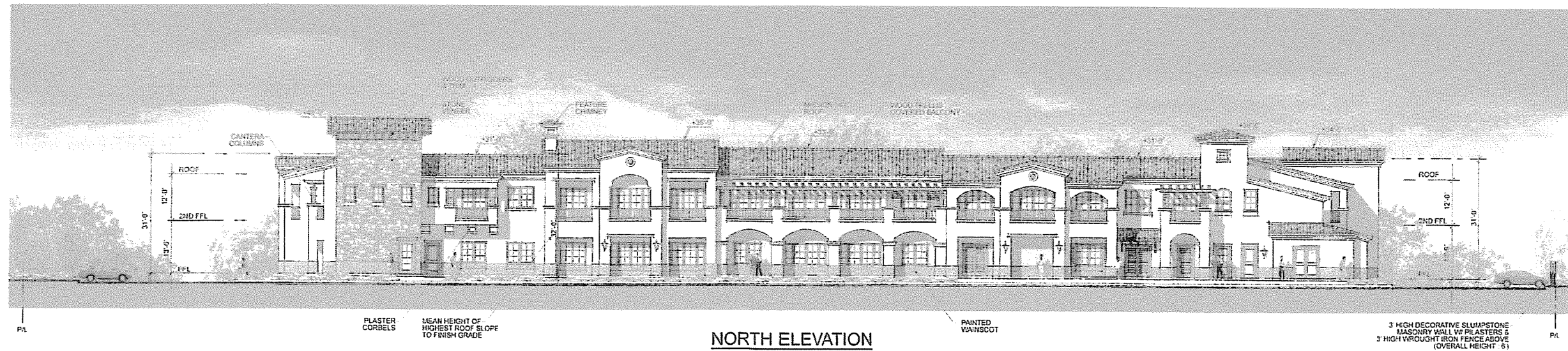

<p>CAMINO REAL HOTEL CASE # 07-208-DP GOLETA, CA</p>		<p>401 STORKE ROAD GOLETA, CA</p>		<p>ELEVATIONS SCALE: 3/32" = 1'-0"</p>													
<p>Developer & Owner: CAMINO REAL II, LLC. 5330 Dibble Road Santa Barbara, California 93111 Contact Person: Kim Simmons TEL: 805-997-6546 Ext 14 FAX: 805-997-6252</p>		<p>Civil Engineer: FUSCO ENGINEERING 18725 Van Kleeven, Suite 100 Pismo, California 93450 Tel: 805-424-1950 Fax: 805-424-5316 www.fusco.com CALIFORNIA LICENSE NO. CE 91079 DATE</p>		<p>Electrical Engineer: Terry H. Hahn LPE, EPE, LEED, Proctor Lynchwood Engineering Associates PA 620 Arden Blvd, 11th Floor Costa Mesa, California TEL: 714-971-4200 FAX: 714-971-4201</p>		<p>Landscape Architect: Sydney Baumgartner 2424 Acacia Street Santa Barbara, California 93105 TEL: 805-697-7553</p>											
				<p>LEE & SAKAHARA ARCHITECTS AIA ARCHITECTURE PLANNING INTERIORS 16342 VAN KARIAN AVE., SUITE 202 IRVINE, CA USA 92614-3207 PH: 949-251-1103 F: 949-251-1144</p>													
				<p>0' 8' 16' 32'</p>													
				<p>A-7</p>													
				<table border="1"> <thead> <tr> <th>No.</th> <th>Revision</th> <th>Date</th> </tr> </thead> <tbody> <tr> <td> </td> <td> </td> <td> </td> </tr> <tr> <td> </td> <td> </td> <td> </td> </tr> <tr> <td> </td> <td> </td> <td> </td> </tr> </tbody> </table>		No.	Revision	Date									
No.	Revision	Date															
				<p>Y7024 05-09-08</p>													

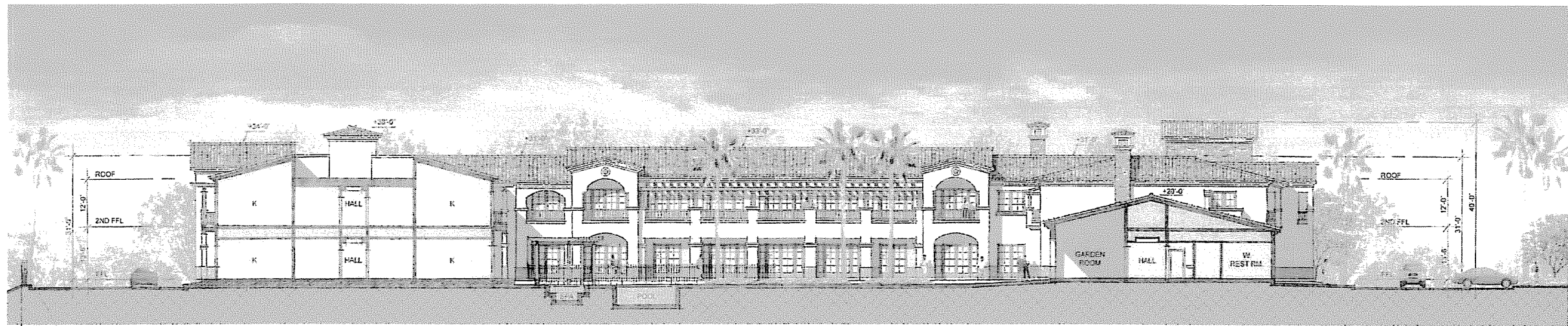
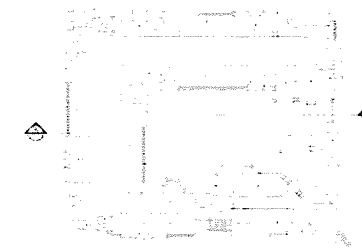

DRIVEWAY 3' HIGH DECORATIVE SLIPSTONE MASONRY WALL W/ PILASTERS & 3' HIGH WROUGHT IRON FENCE ABOVE (OVERALL HEIGHT: 6')

COURTYARD

DRIVEWAY

SECTION A - A SCALE: 3/32" = 1'-0"

RECEIVED
MAY 21 2008
City of Goleta
Planning & Environmental Svcs.

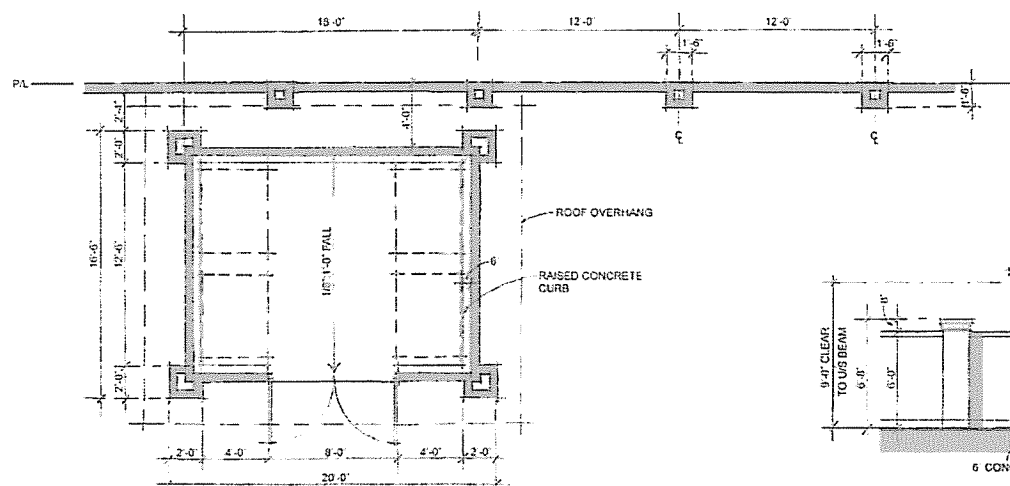

TRASH ENCLOSURE & PERIMETER FENCE FLOOR PLAN

SCALE: 1/4" = 1'-0"

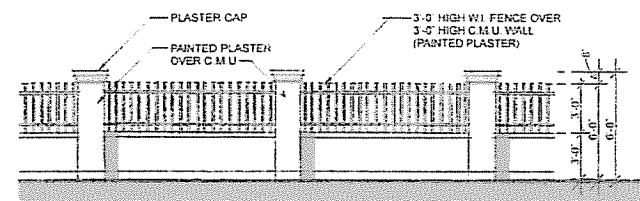

WEST PERIMETER FENCE FRONT ELEVATION

SCALE: 1/4" = 1'-0"

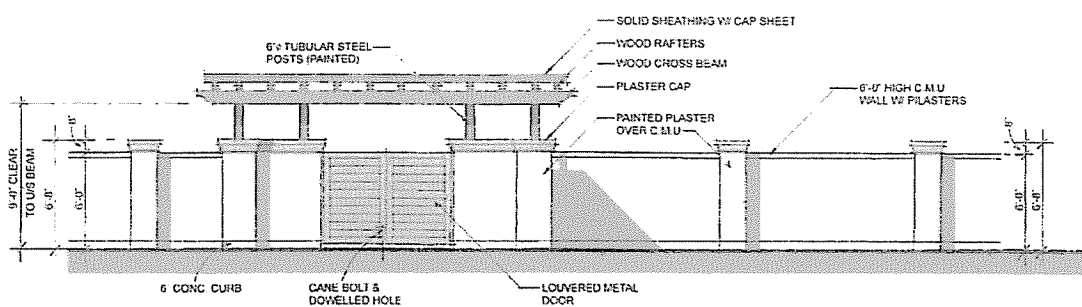

TRASH ENCLOSURE & NORTH PERIMETER FENCE FRONT ELEVATION

SCALE: 1/4" = 1'-0"

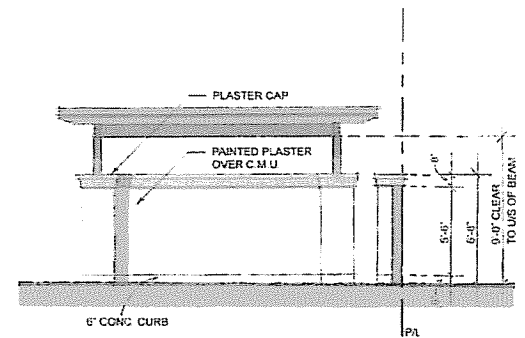

TRASH ENCLOSURE & PERIMETER FENCE SIDE ELEVATION

<p>CAMINO REAL HOTEL GOLETA, CA</p>		<p>-SECTION A-A -TRASH ENCLOSURE & PERIMETER FENCE</p>		<p>A-8</p>																
<p>Developer & Owner: WYNMARK 5246 Diablo Road Santa Barbara, California 93111 Contact Person: Ann Sorenson TEL: 805-987-6243 Ext 14 FAX: 805-987-4250</p>	<p>Civil Engineer: FUSCOE ENGINEERING 16755 Von Karman, Suite 100 Irvine, California 92615 Tel: 949-274-7993 Fax: 949-474-8315 www.fuscoecorp.com CADD & DOCUMENT: R.G.E. 3/21/08 DATE</p>	<p>Electrical Engineer: Timothy Mann MPS EPS LEED, Principal Linwood Engineering Associates PA 600 Arden Blvd., 11th Floor Costa Mesa, California TEL: 714-371-4200 FAX: 714-371-4201</p>	<p>Landscape Architect: Sydney Baumgarner 2124 Anacapa Street Santa Barbara, California 93105 TEL: 805-987-2550</p>	<p>LEE & SAKAHARA ARCHITECTS AIA ARCHITECTURE PLANNING INTERIORS 16542 VON KARMAN AVE., SUITE 500 IRVINE, CA USA 92614-4837 PH: 949-251-1100 F: 949-251-1144</p>	<table border="1"> <thead> <tr> <th>No.</th> <th>Revision</th> <th>Date</th> </tr> </thead> <tbody> <tr> <td> </td> <td> </td> <td> </td> </tr> <tr> <td> </td> <td> </td> <td> </td> </tr> <tr> <td> </td> <td> </td> <td> </td> </tr> <tr> <td> </td> <td> </td> <td> </td> </tr> </tbody> </table> <p>Y7024 05-09-08</p>	No.	Revision	Date												
No.	Revision	Date																		

CONCEPTUAL GRADING AND UTILITY PLAN FOR CAMINO REAL HOTEL - CITY OF GOLETA, CALIFORNIA

EXISTING FIRE STATION (ZONING:PI- PROFESSIONAL/INSTITUTION)
PARCEL "A" P.M. NO 10598 P.M.P. 2188

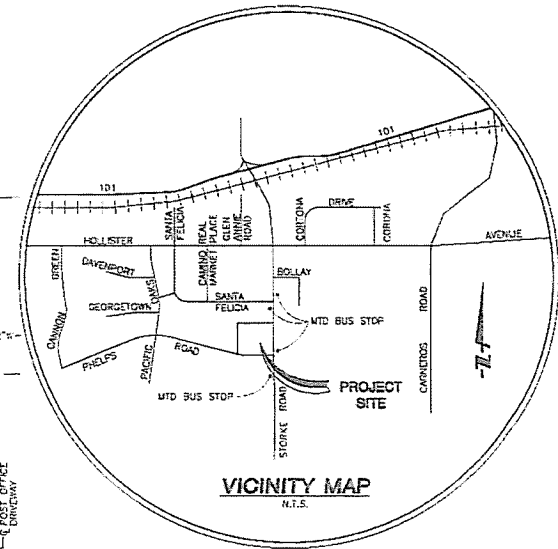
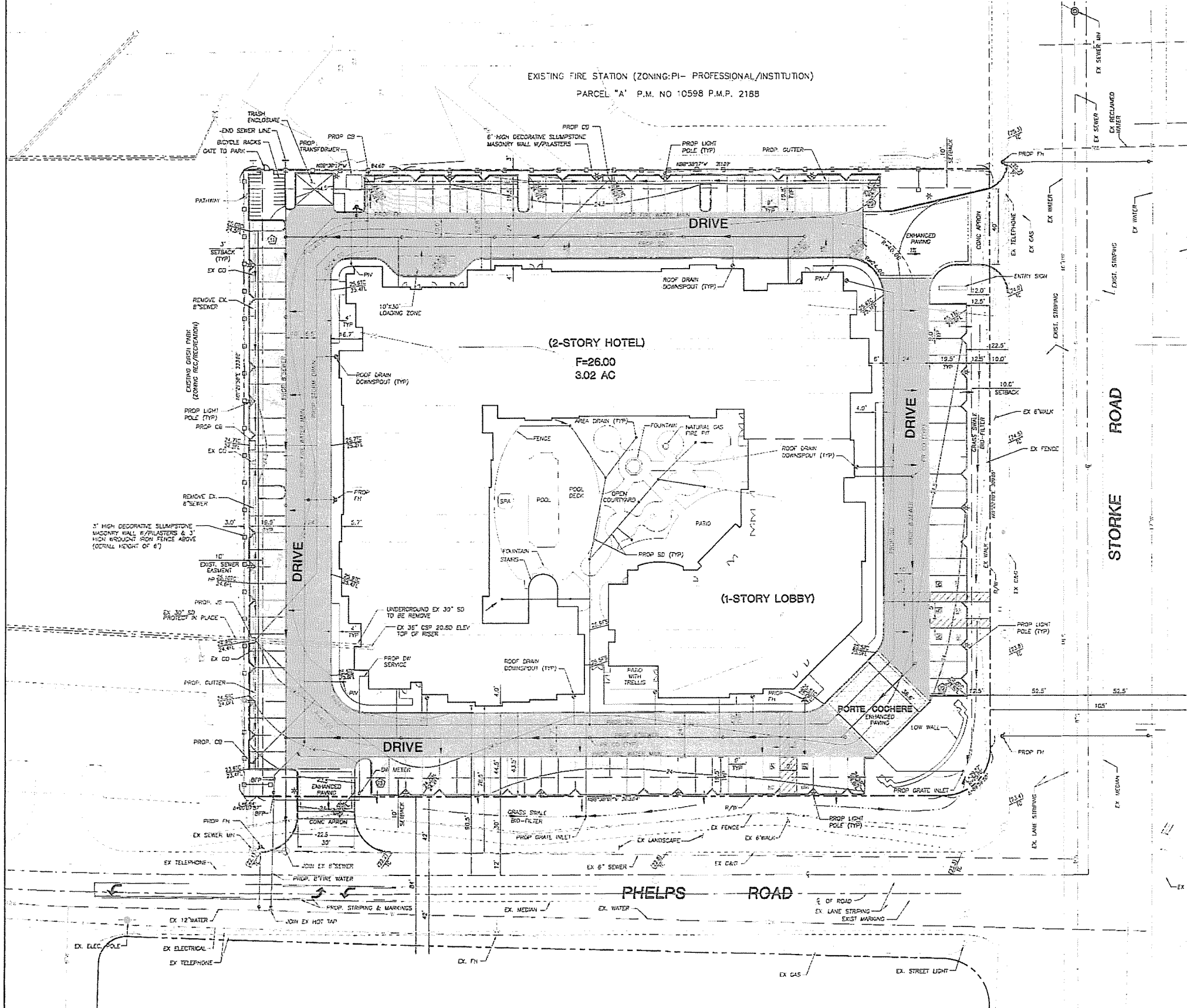

- UTILITY PURVEYORS:**
- SEWER SYSTEM GOLETA WEST SANITARY DISTRICT
 - WATER DISTRIBUTION SYSTEM GOLETA WATER DISTRICT
 - GAS DISTRIBUTION SYSTEM SOUTHERN CALIFORNIA GAS CO.
 - ELECTRICAL DISTRIBUTION SYSTEM SOUTHERN CALIFORNIA EDISON CO.
 - TELEPHONE SERVICE GENERAL TELEPHONE COMPANY
 - CABLE TV GODY CABLE, SANTA BARBARA

FLOOD HAZARD ZONE:
THE FLOOD INFORMATION AS SHOWN ON THE FLOOD HAZARD ADMINISTRATION'S RECORD MAPS IS FOR INFORMATION ONLY. THE NATIONAL FLOOD INSURANCE PROGRAM IS ADMINISTERED BY FEMA. (REVISED 05/15/08)

- LEGEND:**
- CB CATCH BASIN
 - CB&C CURB & CUTTER
 - CO CLEAR CUT
 - CO&C DOUBLE DETECTOR CHECK
 - DM DOMESTIC WATER
 - FD FIRE DEPARTMENT CONNECTION
 - FE FINISHED FLOOR ELEVATION
 - FG FINISHED GRADE
 - FM FIRE MANDRILL
 - FL FLOOD LINE
 - FS FINISHED SURFACE
 - JS JUNCTION STRUCTURE
 - MH MANHOLE
 - PV POST INDICATOR VALVE
 - PROP PROPOSED
 - RET RETAINING
 - SD STORM DRAIN
 - TC TOP OF CURB
 - TR TYPICAL
 - WV WATER VALVE
 - WPP BACK FLOW PREVENTER
 - WV POST INDICATOR VALVE

- ASPHALT PAVEMENT-PARKING
- ASPHALT PAVEMENT-DRIVE AISLES
- PROPERTY LINE
- EASEMENT

EARTHWORK
 *RAW CUT = ± 7500 C.Y.
 *RAW FILL = ± 7500 C.Y.
 *MODES NOT INCLUDE:
 SUBSIDENCE, SHRINKAGE OR OVEREXCAVATION

CASE NO. 07-208-DP
REVISED: 05/15/08

<p>CIVIL ENGINEER:</p> <p>FUSCO ENGINEERS 18755 Van Korman, Suite 100 Goleta, California 93117 Tel: 805-474-1160 • Fax: 805-474-5213 www.fusco.com</p>	<p>SEAL</p>
<p>DEVELOPER & OWNER:</p> <p>WYNMARK 5330 Debbie Road, Santa Barbara, California 93111 Contact: Wynmark Kim Salinas TEL: 805-967-6040, Ext 14 FAX: 805-967-6050</p>	<p>CONCEPTUAL GRADING AND UTILITY PLAN</p> <p>CAMINO REAL HOTEL 401 STORKE ROAD GOLETA, CALIFORNIA</p>
<p>SHEET 1 of 1 FILE NO.</p>	

RECEIVED

2008

City of Goleta
Planning & Environmental Svcs

4:\PROJECTS\320\04\ENR\EXHIBITS\32041X4-DRAINAGE.DWG 104-23-06 10:10:37AM Plotted by: Camille Ramirez

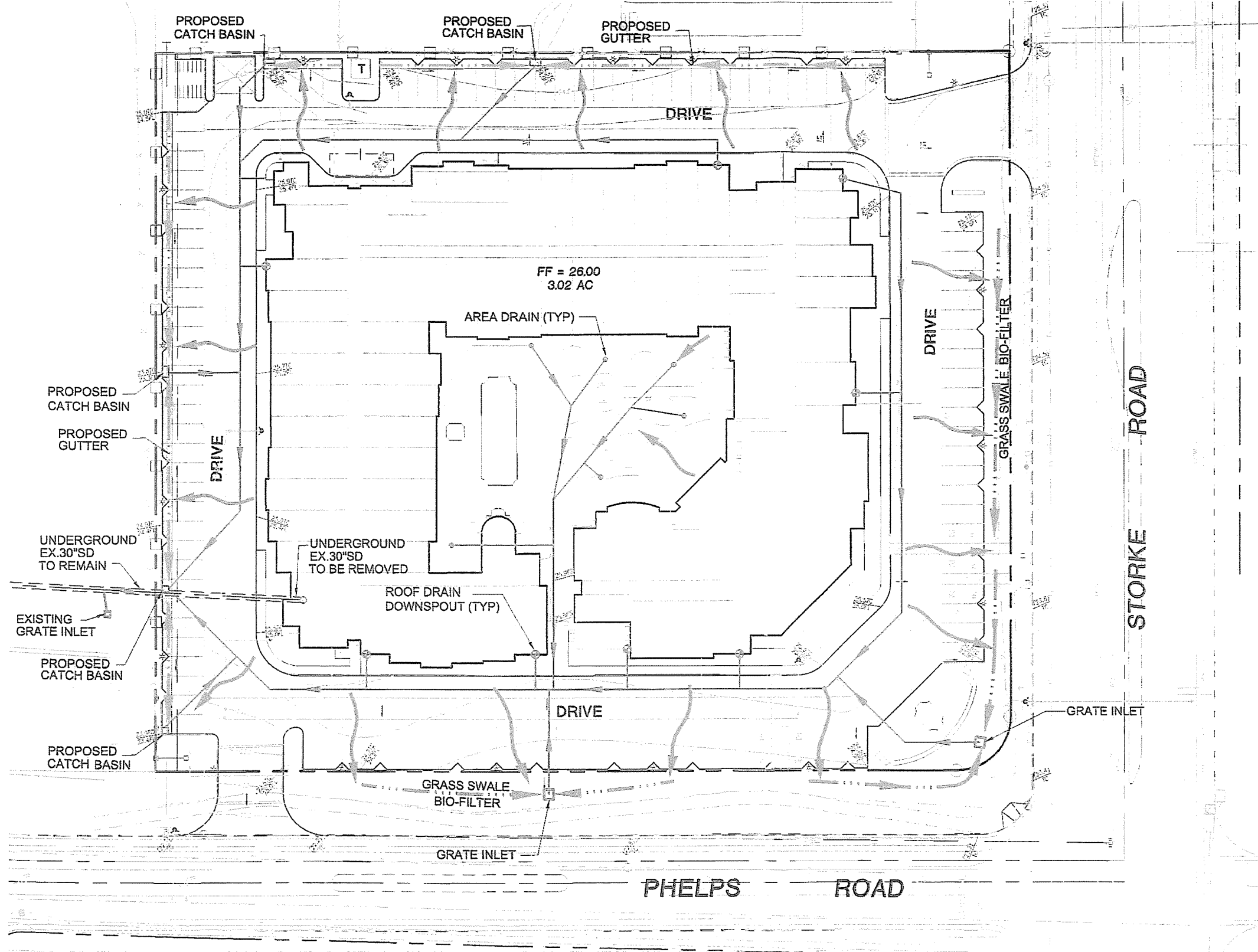

LEGEND

- ≡≡≡≡≡≡ EXISTING STORM DRAIN
- PROPOSED STORM DRAIN LINE
- ⊙ ROOF DRAIN DOWNSPOUT
- STORM DRAIN FLOW
- ~ SURFACE FLOW
- DRAINAGE SWALE
- DRAINAGE GUTTER

RECEIVED
 APR 24 2008
 City of Goleta
 Planning & Environmental Svcs

SCALE: 1"=50'

PREPARED BY:

FUSCOE
 ENGINEERS

16795 Von Karman, Suite 100
 Irvine, California 92606
 tel 949.474.1960 • fax 949.474.5315
 www.fuscoec.com
 JOB NO. B67.01

DRAINAGE EXHIBIT
CAMINO REAL HOTEL
401 STORKE ROAD
GOLETA, CA

DATE: 04/21/08

SHEET 1 OF 1

RECEIVED

APR 24 2008

City of Goleta
Planning & Environmental Svcs.

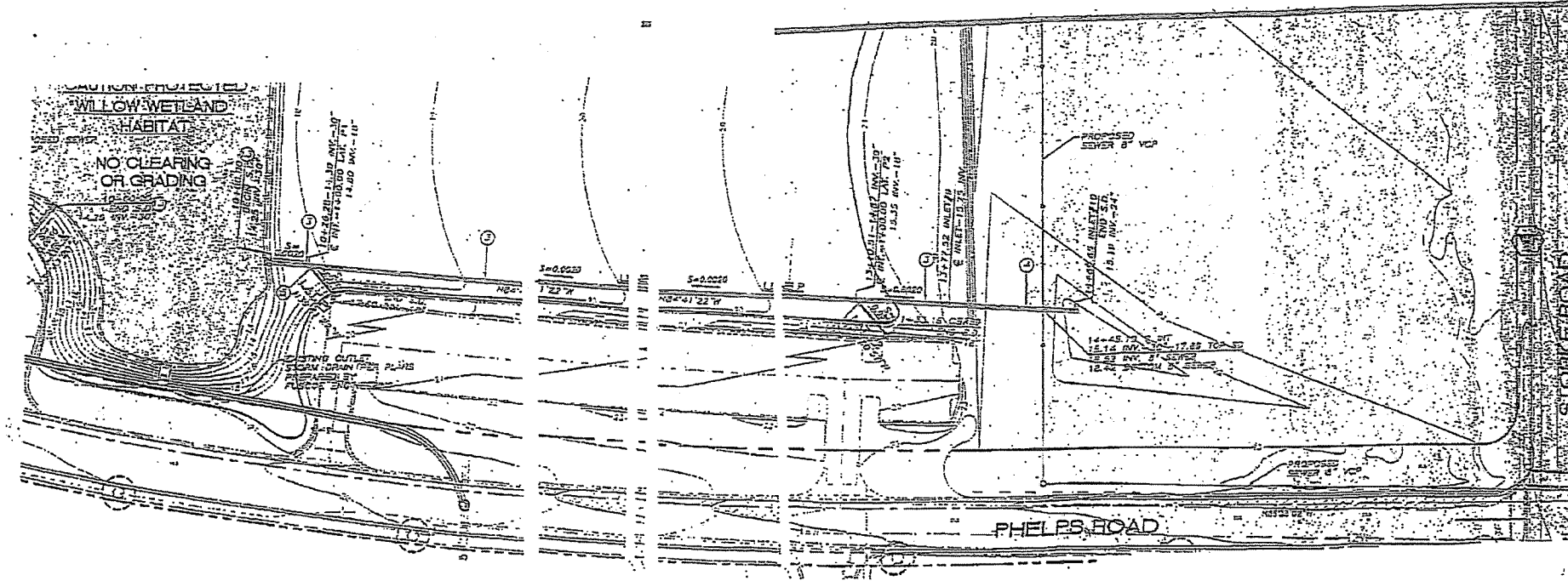

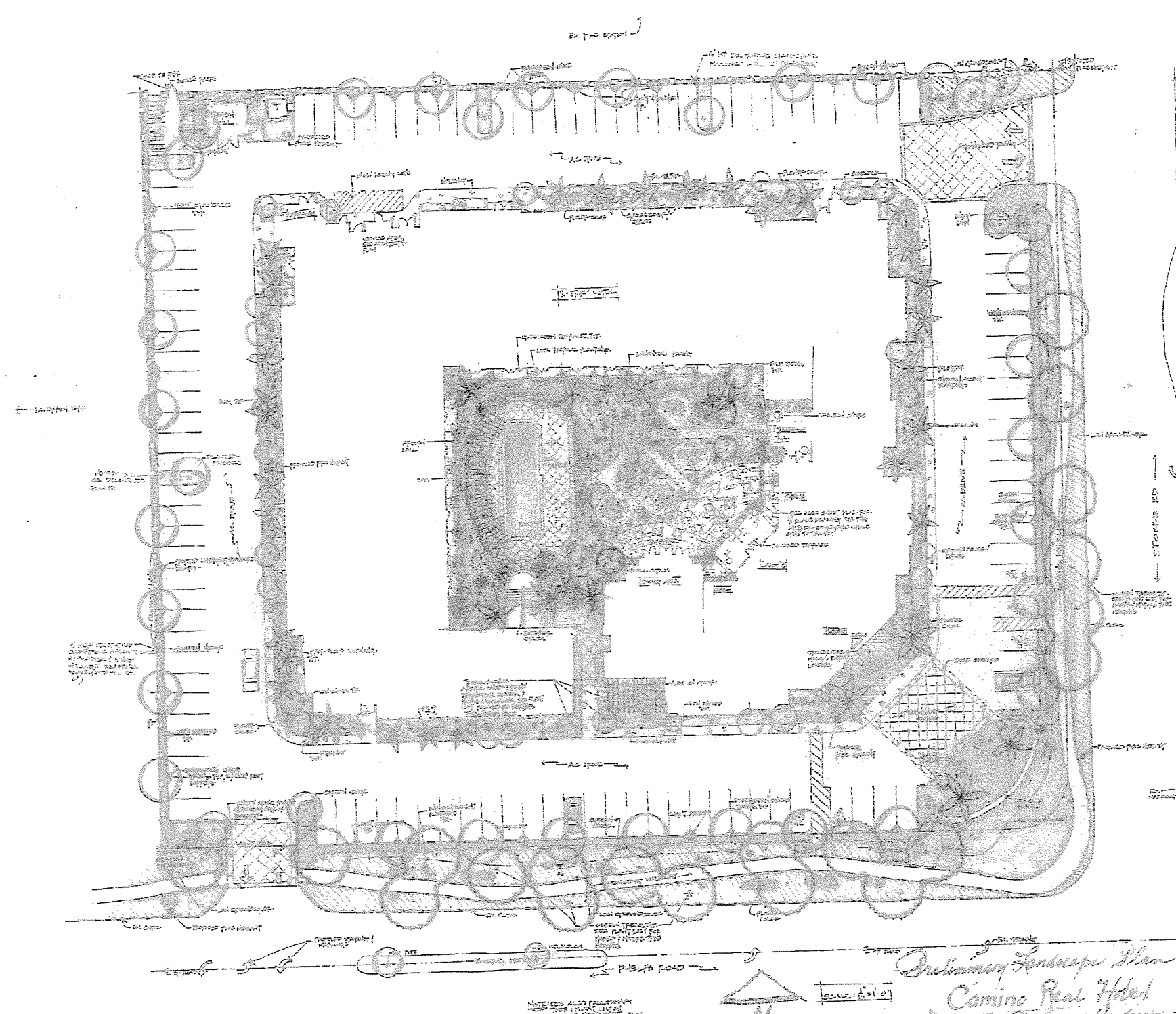

DATE: 1-20-08
 SHEET: 01-10
 PROJECT: CAMINO REAL HOTEL

SYDNEY BARRINGTON
 LANDSCAPE ARCHITECT
 1000 S. GARDEN ST.
 GOLETA, CA 93111



PRELIMINARY
 LANDSCAPE PLAN

CAMINO REAL HOTEL
 GOLETA, CA 93111

SHEET NO. PL-1
 DATE: 01/23

Preliminary Landscape Plan
 Camino Real Hotel
RECEIVED
 MAY 22 2008
 City of Goleta
 Planning & Environmental Svcs

Trees **Mature Height**

Arbutus unedo Marina - Strawberry Tree (hedgescreen)	+/- 20'
Aracastum (Syngria) romanoffianum - Queen Palm	+/- 50' H x 25' W
Carya variegata	15' ht & spread
Cycas revoluta - Sago Palm (single & multi trunk)	+/- 20' H x 16' W
Eriobotrya deflexa - Bronze Loquat	20' h x 20' w
Howea forsteriana - Kentia Palm	max 60' h x 20' w
Jacaranda acutifolia	25-40' h x 15-20' w
Lophostemon (Tristania) confertus - Brisbane Box	35-45' h x 20' w
Melaleuca leucadendron (M. quinquenervia) Cajuput Tree	20-40' h x 15-25' w
Metrosideros excelsa - New Zealand Christmas Tree	30' h x 30' w
Olea europaea - Olive, Fruitless variety such as 'Majestic Beauty'	20' h x 20' w
Phoenix roebelenii - Pygmy Date Palm	6-10' h x 5-8' w
Pistacia chinensis - Chinese Pistache	45' h x 15' w
Pistacia nucumera - California Sycamore	30-70' h x 50' w
Podocarpus gracilior - Fern Pine	50' h x 20' w
Prunus caroliniana - Carolina Cherry	20' h x 16' w
Prunus gratissima - Pomegranate	8-10' h x 8-10' w
Trachycarpus fortunei - Windmill Palm	25' h x 10' w
Tristania conferta (Lophostemon) - Brisbane Box	40' h x 25' w

Shrubs

- Arbutus unedo - Strawberry Bush (8' height)
- Arbutus unedo 'Compacta' - Strawberry Bush compact form
- Buxus microphylla japonica - Japanese Boxwood
- Callistemon viminalis 'Little John' - Bottlebrush
- Dicksonia antarctica - Tasmanian Tree Fern
- Felicia selousiana - Pinapple Gum
- Ligustrum japonica 'Texanum' - Privet
- Loropetalum chinense, Chinese Witch Hazel (15' h x 15' w)
- Magnolia grandiflora 'Little Gem' - Magnolia grandiflora Varieties
- Olea europaea 'Little Olive'
- Philodendron scellum
- Phormium tenax - Ornamental Flax varieties
- Pittosporum crassifolium 'Compactum'
- Pittosporum tobira (Variegata)
- Prunus lycii - Native Cherry
- Raphirolepis ovata 'Minor' - India Hawthorn
- Raphirolepis indica variegata - India Hawthorn
- Raphirolepis umbellata 'Minor' - Hawthorn
- Rhaphis extensa - Lady Palm
- Rosa - Rose varieties
- Rosmarinus officinalis 'Tuscan Blue' - Rosemary
- Schaffnera subcordata - Hawaiian Elf Schaffnera
- Sphaeralcea cooperi (Oystera cooperi) - Australian Tree Fern
- Sirex regia - Bird of Paradise
- Tibouchina urvilleana and semilanceata - Princess Flower
- Variegated Agave americana - Century Plant
- Westringia frutescens - Coast Rosemary

Groundcover

- Cephaelis repens - Mirror Plant
- Colonastrum dannebergii 'Lowland' - Beerberry Colonastrum
- Colonastrum prostratum - Beerberry Colonastrum
- Cyrtopogon javanicus (Lilupe giganteus) - Mondo Grass
- Rosa 'Flower Carpet Red' and related varieties - Groundcover Rose
- Rosmarinus officinalis 'Prostratus' - Prostrate Rosemary
- Trachelospermum jasminoides - Star Jasmine

Vines

- Dioscorea 'Rivera' - Royal Trumpet Vine
- Dioscorea thursii - Lavender Trumpet Vine
- Dioscorea buccinatoria - Blood Red Trumpet Vine
- Ficus pumila - Creeping Fig
- Parthenocissus tricuspidata - Boston Ivy

Perennial

- Acanthus mollis - Bear's Breech
- Agapanthus africanus 'Storm Cloud'
- Agave attenuata
- Anilozellicus 'Harmony' or 'Big Red' - Kangaroo Paw
- Asparagus densiflorus 'Myers' - Ornamental Asparagus
- Canna Lily (red, pink)
- Civia miniata 'Belgian Hybrid' - Kaffir Lily
- Hemerocallis 'Betsy' - Daylily
- Impatiens wallisana - Busy Lizzie
- Lantana (creamy yellow) species
- Miscanthus sinensis 'Morning Light' - Japanese Silver Grass
- Salvia leucantha - Mexican Bush Sage
- Tropaeolum 'Copper Canyon Daisy'
- Succulents such as Echeverria, Sedum, Senecio, Aeonium, Aloe, Cotyledon, Crassula, Kalanchoe

SYDNEY BAUMGARTNER
SYDNEY BAUMGARTNER
SYDNEY BAUMGARTNER

SYDNEY BAUMGARTNER
SYDNEY BAUMGARTNER
SYDNEY BAUMGARTNER

SYDNEY BAUMGARTNER
SYDNEY BAUMGARTNER
SYDNEY BAUMGARTNER



PRELIMINARY
TREE &
PLANT LIST

CAMINO REAL HOTEL
GOLETA, CA. 93111

RECEIVED
MAY 22 2008
City of Goleta
Planning & Environmental Svcs.

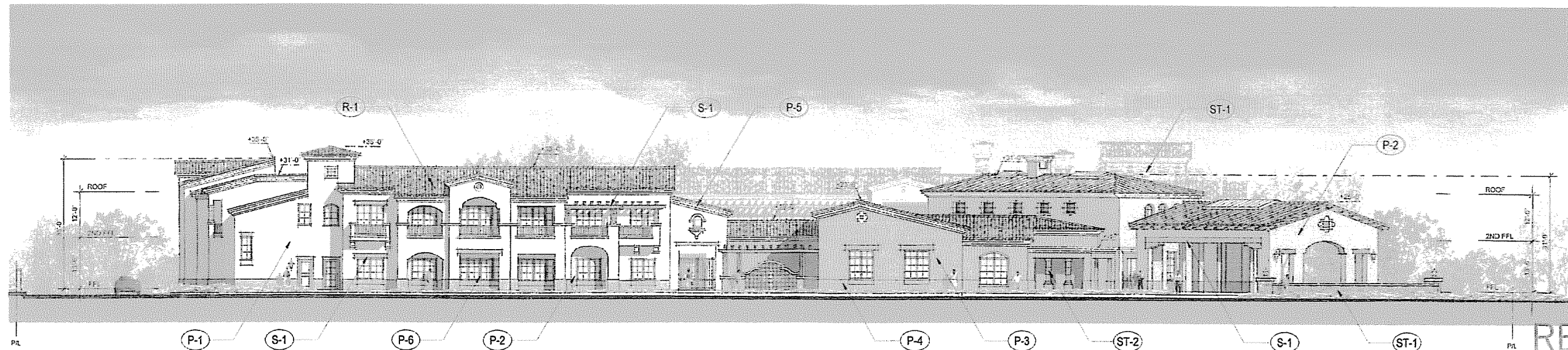

SOUTH ELEVATION

RECEIVED
 MAY 21 2008
 City of Goleta
 Planning & Environmental Svcs.

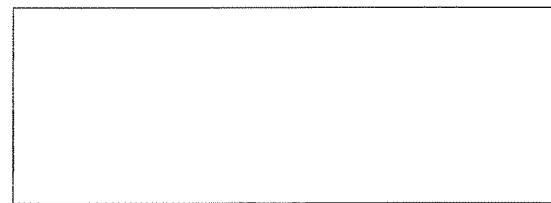

P-1

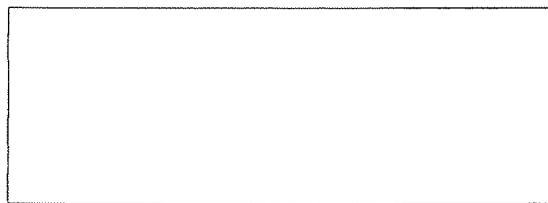

P-2

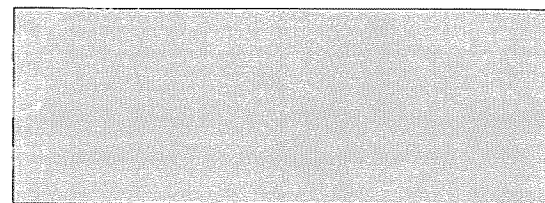

P-3

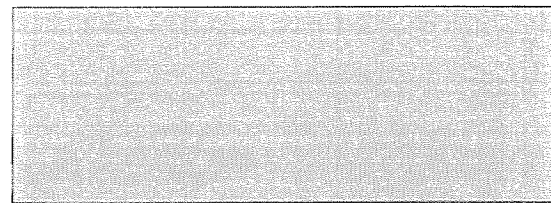

P-4

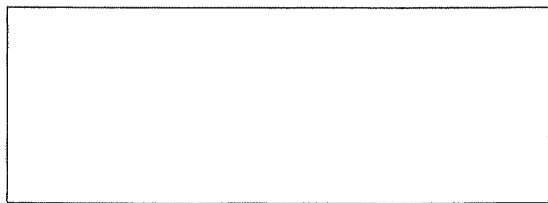

P-5

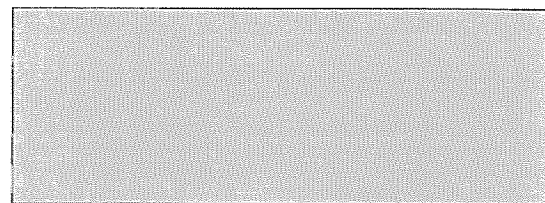

P-6

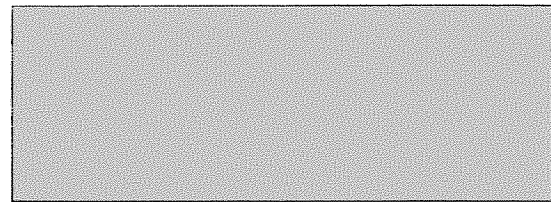

S-1

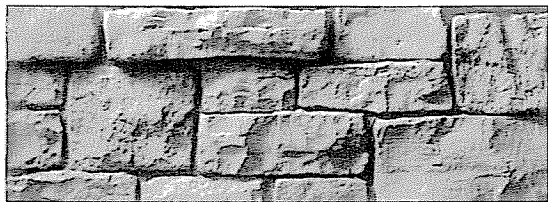

ST-1

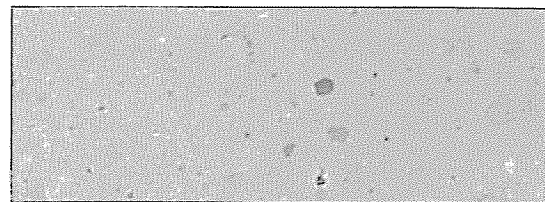

ST-2

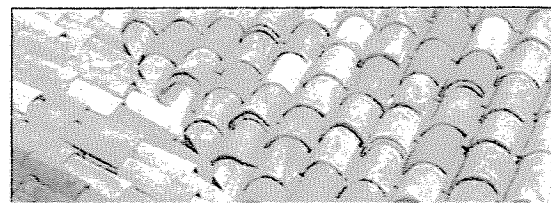

R-1

COLOR MATERIAL LEGEND

PLASTER FINISH COLOR (SMOOTH TROWEL FINISH)

- (P-1) FRAZEE CL 1861W BUFF (WALL FIELD)
- (P-2) FRAZEE CL 1714M CREDENTIALS (WALL FIELD)
- (P-3) FRAZEE CL 1644D PARTRIDGE (WALL FIELD)
- (P-4) FRAZEE CL 2784D STARDUST (WAINSCOT)
- (P-5) FRAZEE CL 3251W SHARKSKIN (TRIM, SURROUND, CORNICE)
- (P-6) FRAZEE CL 2054D JAMU (WINDOWS, DOORS & RAILING)

WOOD TRELLIS, HEADER & CORBEL

- (S-1) OLYMPIC STAIN - TAUPE

STONE

- (ST-1) STONE VENEER
- (ST-2) CANTERA STONE

ROOF TILE

- (R-1) ANTIQUE VILLA TILE - AVT04
(TWO-PIECE BLENDED CLAY BARREL TILES)

CAMINO REAL HOTEL GOLETA, CA		CASE # 07-208-DP 401 STORKE ROAD GOLETA, CA	COLOR & MATERIALS BOARD A-9												
Developer & Owner: CAMINO REAL II, LLC. 5330 Dobbins Road, Santa Barbara, California 93111 Contact Person: Ken Schwartz TEL: 805-967-2040 Ext 114 FAX: 805-967-4050	Civil Engineer: FUSCOE E. H. O. H. & C. R. I. N. G. 16755 Von Karman, Suite 100 Irvine, California 92615 TEL: 949-474-1950 Fax: 949-474-5315 www.fuscoe.com CHEVIE WOOLLEY RCE 91015 DATE	Electrical Engineer: Timothy Mason UPE EPE LEED, Principal Limwood Engineering Associates PA 600 Anton Blvd, 11th Floor Costa Mesa, California TEL: 714-271-4650 FAX: 714-271-4621	Landscape Architect: Sydney Baumgartner 2424 Anacapa Street, Santa Barbara, California 93105 TEL: 805-937-2655												
LEE & SAKAHARA ARCHITECTS AIA ARCHITECTURE PLANNING INTERIORS 16542 VON KARMAN AVE., SUITE 200 IRVINE, CA USA 92614-4927 PH: 949-251-1100 F: 949-251-1144		<table border="1"> <thead> <tr> <th>No.</th> <th>Revision</th> <th>Date</th> </tr> </thead> <tbody> <tr> <td> </td> <td> </td> <td> </td> </tr> <tr> <td> </td> <td> </td> <td> </td> </tr> <tr> <td> </td> <td> </td> <td> </td> </tr> </tbody> </table>		No.	Revision	Date									
No.	Revision	Date													