CITY OF GOLETA

CITY OF
GOLETA
ERIC ONNEN
COUNCILMEMBER
MICHAEL T. BENNETT
MAYOR

Brandon
School

CITY OF GOLETA

CITY OF
GOLETA

CITY OF
GOLETA

Kenton
AUTO
INSURANCE
967-3700
SALE

Raytheon
6380 Hollister Avenue

CITY OF GO A
POLICE
POLICE

BERRY

TATION 7

GOLETA VALLEY
CHAMBER OF COMMERCE
104

6500
CITRIX
online

6300
Wyatt
Technology
CORPORATION

CITY OF
GOLETA
STREET
IMPROVEMENTS
FUNDED BY
Measure D
Voter Approved Funds

Goleta Valley Cottage Hospital

DOMINGO'S

CITY OF
GOLETA

GOLETA
Famous
Santa Barbara
County
LEMONS
GOLETA LEMON ASSOCIATION

CITY OF

ERIC ONNEN
COUNCILMEMBER
JOHNY WALLIS
COUNCILMEMBER

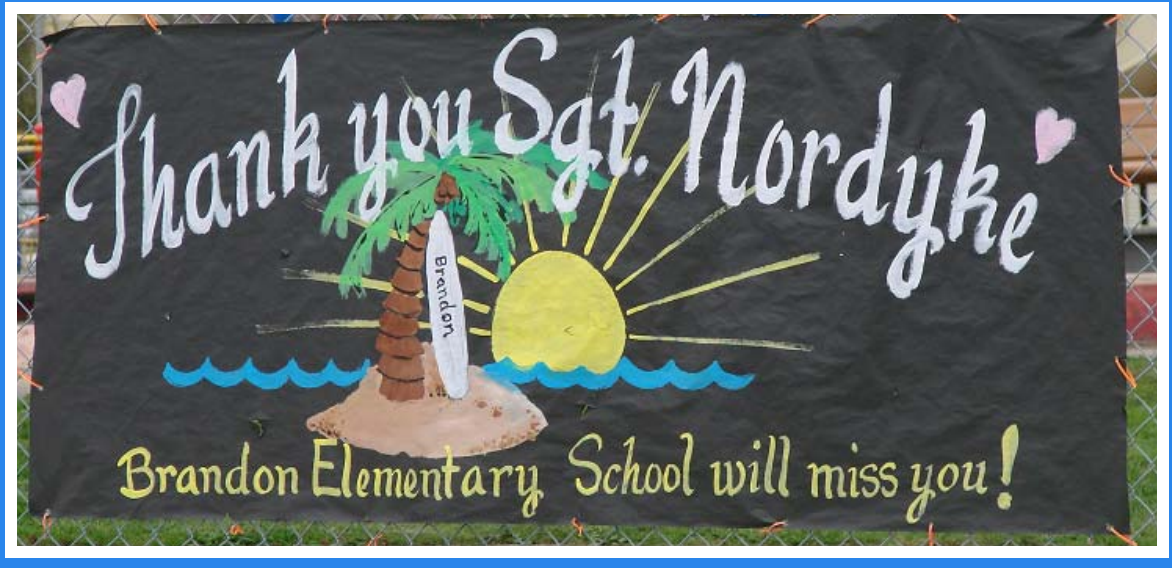
Thank you Sgt. Nordyke
Brandon
Brandon Elementary School will miss you!

ATK
Space

FLIR
INDIGO OPERATIONS

Dos Pueblos
Challenger
AJ
Aidan

WELCOME TO
The Lester A. & Viola S.
GIRSH PARK
This park is privately owned and operated by a nonprofit foundation for the benefit of the community. Please treat your fellow park users as neighbors and friends, respect and care for the park and its equipment, and follow park rules. You use the park at your own risk. Your right to use the park may be revoked at any time for behavior that harms the park or poses risks to others.
PARK RULES
• Park hours are 7:00 a.m. to Sunset. No overnight stays or camping.
• Dogs must be leashed. You must clean up after your dog.
• No skateboarding.
• Park only in designated spaces.
• No unauthorized motor vehicles.
• No firearms or fireworks.
• Fires allowed only in the park's barbecues.
Pitch In to Help the Park
The park depends upon public support to survive. It is always a struggle to meet the park's expenses. If you would like to help out by making a donation, volunteering your services, or becoming a sponsor of the park, please visit our website, e-mail us or call us.
www.girshpark.org
sponsors@girshpark.org
(805)968-2773

POLICE

ANNA'S
BAKERY
BLENDERS

S&H
GREEN
STAMPS
SANTA CRUZ
MARKET

GOLETA VALLEY
BRANCH
PUBLIC LIBRARY

LED HOLIDAY LIGHT
EXCHANGE

Goleta Partnership for Preparedness
City of Goleta
American Red Cross
Santa Barbara County Chapter
Goleta Valley Chamber of Commerce
Disaster Response
Together We Prepare
YARDI
MarBorg
Jordano's
The Towbes Foundation
American Red Cross
Santa Barbara County Chapter
Disaster Response
8

4259
POLICE
GOLETA

YOUR
SPEED
45
LANE
BIKE

10/16/2006

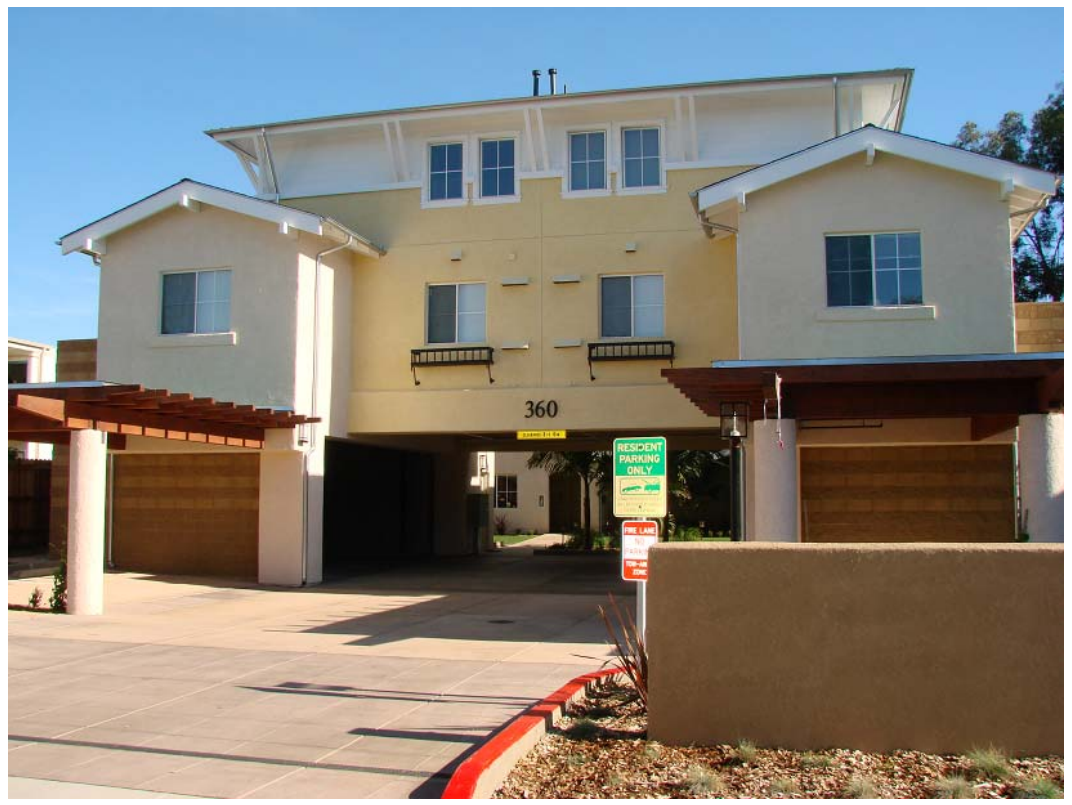
360
RESIDENT
PARKING
ONLY

Happy
Valentine's
Day

CREEK WEEK
VOLUNTEER

American
Goleta Partnership
for Preparedness
CITY OF
GOLETA
GOLETA VALLEY
CHAMBER of COMMERCE
American
Red Cross

TREE CITY USA
Arbor Day Foundation

FAIRVIEW GARDENS
Home Grown Fruits and Vegetables
OPEN
7 DAYS
A WEEK

Glen Annie Golf Club
Club Car

GOLETA
Permit &
Design Center

GOLETA
AMTRAK
STATION
FIRE LANE

ELEVEN
418
211

RED RIBBON WEEK
GOLETA BAKERY
UPHOLSTERY DECOR

03/17/2005

14
SANTA BARBARA COUNTY FIRE DEPT

Coronado
Butterfly
Preserve

FAIRVIEW
CENTER
FAIRVIEW
CENTER
RadioShack

ROOMS 5-8
MEN'S ROOM
C.R.I.C. OFFICE
GVCC OFFICE
No Smoking
This Holiday Season, Replace your old Holiday Lights with new Energy Efficiency LED Lights
Thanks to the Sout
Efficient Partnersh
the holiday

VON LOUISE DETRICK

LEMON FESTIVAL
GOLETA
BRAND
October 16 & 17
2004
AT GIRSH PARK
10am - 8pm • Sunday: 10am - 5pm
7050 Phelps Road, Goleta
MISSION & PARKING

GOLETA VALLEY
COMMUNITY
CENTER
5679 HOLLISTER AVE.

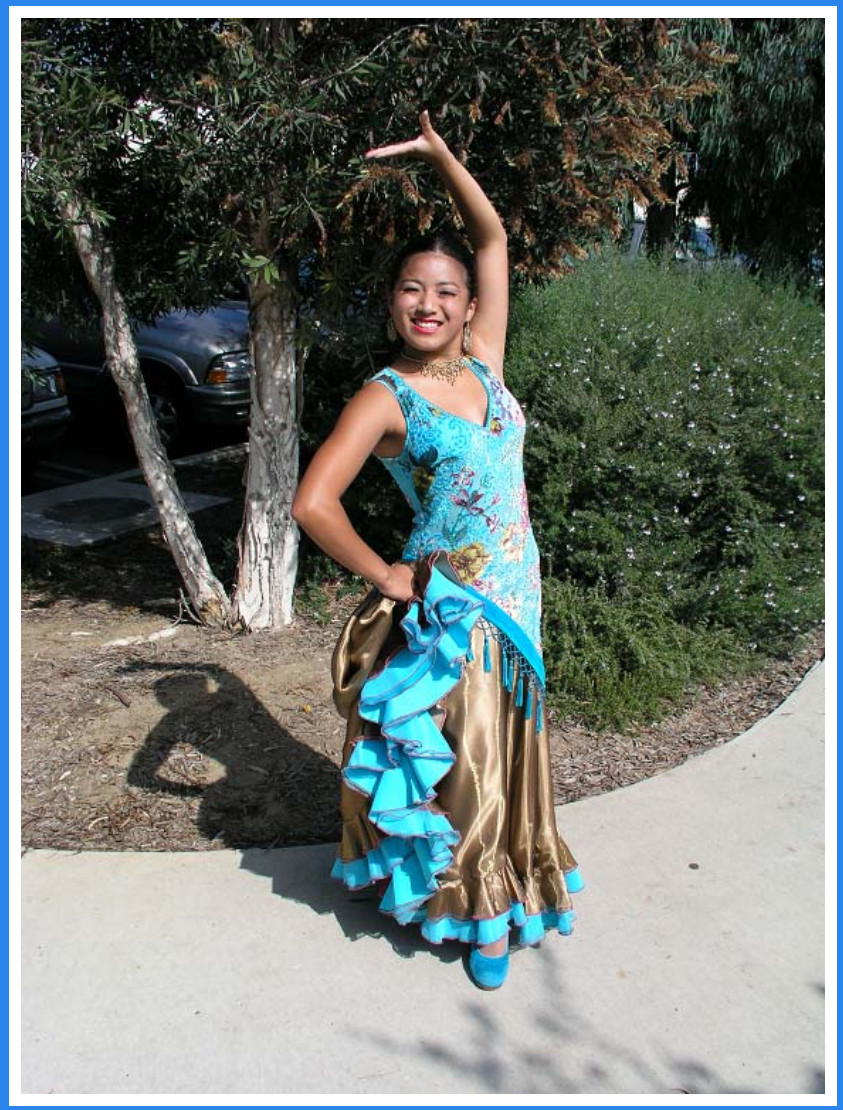

1189411

76

GOLETA SANITARY
DISTRICT

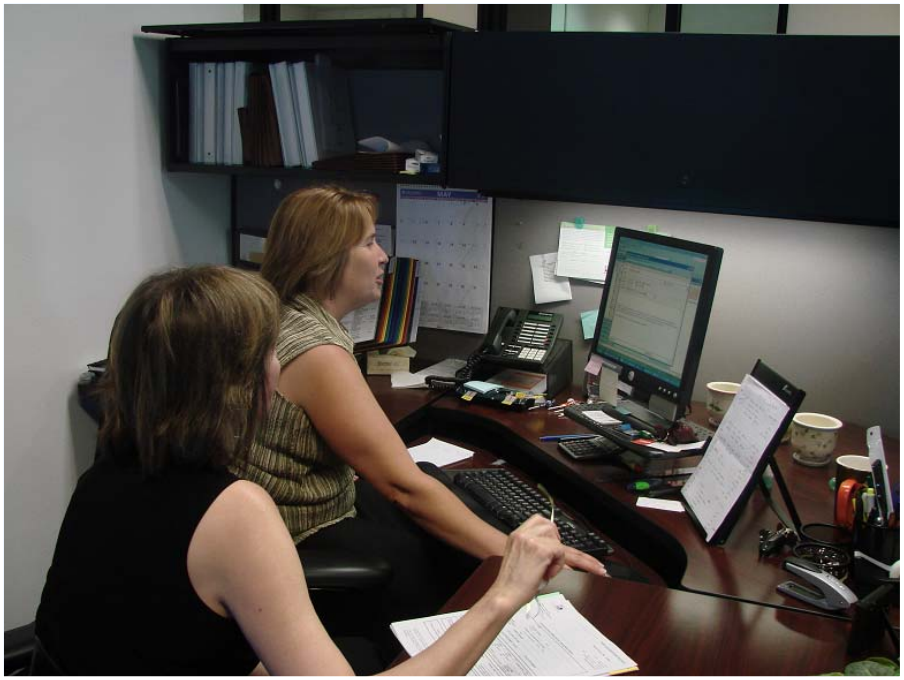

The Natural Cafe

CITY OF
GOLETA
← General Reception
→ Permit & Design Center
Council Chamber
Rear of Building

American
Red Cross

OPEN

GOLETA

Goleta Valley
Cottage Hospital
24 HOUR EMERGENCY CARE

SANTA BARBARA
103
AIRBUS

5RDJ113

Intri-Plex
Technologies
751 South Kellogg

BACARA

CITY OF GOLETA